

FLLW

Drawings from the
Studio of Frank Lloyd
Wright in the Library of
Congress Holdings

From the Donald
Walker Collection

A FINDING AID

The following records were retrieved from
the Library of Congress web site for John W.
Geiger on 27 February 2010

VISUAL MATERIALS FROM THE DONALD D. WALKER COLLECTION
LIBRARY OF CONGRESS



TITLE: Some designs and executed buildings
by Frank Lloyd Wright, architect

CALL NUMBER: Illus in NA737.W7 A4 1917
(Case Y) [P&P]

REPRODUCTION NUMBER: LC-USZC4-4297
(color film copy transparency)

LC-USZ62-116098 (b&w film copy neg.)

SUMMARY: Silhouette of building with
steeples on cover of Japanese journal issue
devoted to Frank Lloyd Wright, with
Japanese and English text.

MEDIUM: 1 print : woodcut(?), color.

CREATED/PUBLISHED: [1917]

NOTES:

Illus. in: Furanku Roido Raito-shi kenchikugō =
Some designs and executed buildings by
Frank Lloyd Wright, architect. Tōkyō :
Kenchiku Gahōsha, Taishō 6 [1917], [cover].

SUBJECTS:

Wright, Frank Lloyd,--1867-1959--Associated
objects.

Buildings--Japan--Tokyo--1910-1920.

FORMAT:

Woodcuts Color 1910-1920.

Illustrations 1910-1920.

REPOSITORY: Library of Congress Prints and
Photographs Division Washington, D.C.
20540 USA

DIGITAL ID: (color film copy transparency)
cph 3g04297
<http://hdl.loc.gov/loc.pnp/cph.3g04297>

(b&w film copy neg.) cph 3c16098
<http://hdl.loc.gov/loc.pnp/cph.3c16098>

CONTROL #: 96506245

Additional info on this title from other web
sites:

Notes: Cover title.

Note of introduction and appreciation by
the chief editor, Kusaba Nobuyoshi, entitled
"Beikoku Shikago-shi kenchikuka Furanku
Roido Raito-shi kessakushū hakkan ni tsuite"
(1 leaf laid in at front).

Pages 2-3 (1st group of bound pages, right to
left): table of contents in Japanese; p. 1-6
(3rd group): "Zappō" [general news
columns], "Henshūshitsu yori" [note from the
editor's desk/colophon page]; all other
pages are advertisements in Japanese.
Additional advertisement on pink paper leaf
tipped in.

Plates are bound in after 1st group, incl.
reproductions of photographic portraits of
F.L. Wright and of Mr. Hayashi, manager of
the Imperial Hotel, and his wife. Also
depicted are models for the Imperial Hotel,
Tokyo, and various plans, renderings, and/or
photographic images of F.L. Wright's home

VISUAL MATERIALS FROM THE DONALD D. WALKER COLLECTION
LIBRARY OF CONGRESS

in Spring Green, Wisc.; Taliesin; Larkin Soap
Co., Buffalo, N.Y.; and especially the
Midway Gardens, Chicago, Ill.

LC copy disbound.

Captions on plates in Japanese and English.

VISUAL MATERIALS FROM THE DONALD D. WALKER COLLECTION
LIBRARY OF CONGRESS



TITLE: [Draftsmen working at Ocatilla, a temporary camp near Chandler, Arizona, where designs were created for Frank Lloyd Wright's San Marcos in the Desert project]

CALL NUMBER: LOT 13242-2, no. 10 [P&P]
Check for an online group record (may link to related items)

REPRODUCTION NUMBER: LC-USZ62-136411
(b&w film copy neg. of top print)

RIGHTS INFORMATION: Rights status not evaluated. For general information see "Copyright and Other Restrictions..." (http://lcweb.loc.gov/rr/print/195_copr.html)

MEDIUM: 1 photographic print : gelatin silver.

CREATED/PUBLISHED: [1929, printed 1992 or 2001 from nitrate negative made 1929]

RELATED NAMES:

Walker, Donald D., collector.

NOTES:

Title devised by Library staff.

Forms part of: Visual materials from **Donald D. Walker** collection.

SUBJECTS:

Wright, Frank Lloyd,--1867-1959--Homes & haunts--Arizona--Chandler.

Walker, Donald D.--Homes & haunts--Arizona--Chandler.

Draftspersons--Arizona--Chandler--1920-1930.

Work camps--Arizona--Chandler--1920-1930.

FORMAT:

Gelatin silver prints 1990-2010.

Nitrate negatives 1920-1930.

PART OF: Visual materials from **Donald D. Walker** collection

REPOSITORY: Library of Congress Prints and Photographs Division Washington, D.C. 20540 USA

DIGITAL ID: (digital file from b&w film copy neg.) cph 3c36411
<http://hdl.loc.gov/loc.pnp/cph.3c36411>

CONTROL #: 2006676702

VISUAL MATERIALS FROM THE DONALD D. WALKER COLLECTION
LIBRARY OF CONGRESS



TITLE: [Ocatilla, a temporary camp near Chandler, Arizona, where designs were created for Frank Lloyd Wright's San Marcos in the Desert project]

CALL NUMBER: LOT 13242-2, no. 2 [P&P]

Check for an online group record (may link to related items)

REPRODUCTION NUMBER: LC-USZ62-136410
(b&w film copy neg. of top print)

RIGHTS INFORMATION: Rights status not evaluated. For general information see "Copyright and Other Restrictions..." (http://lcweb.loc.gov/rr/print/195_copr.html)

MEDIUM: 1 photographic print : gelatin silver.

CREATED/PUBLISHED: [1929, printed 1992 or 2001 from nitrate negative made 1929]

RELATED NAMES:

Walker, Donald D., collector.

NOTES:

Title devised by Library staff.

Forms part of: Visual materials from Donald D. Walker collection.

SUBJECTS:

Wright, Frank Lloyd,--1867-1959--Homes & haunts--Arizona--Chandler.

Walker, Donald D.--Homes & haunts--Arizona--Chandler.

Temporary buildings--Arizona--Chandler--1920-1930.

Work camps--Arizona--Chandler--1920-1930.

FORMAT:

Gelatin silver prints 1990-2010.

Nitrate negatives 1920-1930.

PART OF: Visual materials from Donald D. Walker collection

REPOSITORY: Library of Congress Prints and Photographs Division Washington, D.C. 20540 USA

DIGITAL ID: (digital file from b&w film copy neg.) cph 3c36410
<http://hdl.loc.gov/loc.pnp/cph.3c36410>

CONTROL #: 2006676701

VISUAL MATERIALS FROM THE DONALD D. WALKER COLLECTION
LIBRARY OF CONGRESS



FORMAT: Graphic design drawings 1920-1930.

REPOSITORY: Library of Congress Prints and Photographs Division Washington, D.C. 20540 USA

DIGITAL ID: (color film copy transparency)
cph 3g02240
<http://hdl.loc.gov/loc.pnp/cph.3g02240>

CONTROL #: 2002722743

TITLE: [Magazine covers for Liberty Magazine. Saguaro]

CALL NUMBER: ADE - UNIT 2961, no. 1 (C size) [P&P]

Check for an online group record (may link to related items)

Original materials served by appointment only.

REPRODUCTION NUMBER: LC-USZC4-2240
(color film copy transparency)

RIGHTS INFORMATION: Publication may be restricted. For information see "Frank Lloyd Wright" (http://lcweb.loc.gov/rr/print/res/259_wrig.html)

MEDIUM: 1 drawing : color pencil and graphite on tracing paper.

CREATED/PUBLISHED: [1926-1927]

CREATOR:

Wright, Frank Lloyd, 1867-1959, architect.

NOTES:

Title devised by Library staff.

Forms part of: Visual materials from Donald D. Walker collection.

VISUAL MATERIALS FROM THE DONALD D. WALKER COLLECTION
LIBRARY OF CONGRESS



FORMAT: Graphic design drawings 1920-1930.

REPOSITORY: Library of Congress Prints and Photographs Division Washington, D.C. 20540 USA

DIGITAL ID: (color film copy transparency)
cph 3g01882
<http://hdl.loc.gov/loc.pnp/cph.3g01882>

CONTROL #: 2002722744

TITLE: [Magazine covers for Liberty Magazine. January]

CALL NUMBER: ADE - UNIT 2961, no. 2 (C size) [P&P]

Check for an online group record (may link to related items)
Original materials served by appointment only.

REPRODUCTION NUMBER: LC-USZC4-1882
(color film copy transparency)

RIGHTS INFORMATION: Publication may be restricted. For information see "Frank Lloyd Wright"
(http://lcweb.loc.gov/rr/print/res/259_wrig.html)

MEDIUM: 1 drawing : color pencil and graphite on tracing paper.

CREATED/PUBLISHED: [1926-1927]

CREATOR:

Wright, Frank Lloyd, 1867-1959, architect.

NOTES:

Title devised by Library staff.

Forms part of: Visual materials from Donald D. Walker collection.

VISUAL MATERIALS FROM THE DONALD D. WALKER COLLECTION
LIBRARY OF CONGRESS



FORMAT: Graphic design drawings 1920-1930.

REPOSITORY: Library of Congress Prints and Photographs Division Washington, D.C. 20540 USA

DIGITAL ID: (color film copy transparency)
cph 3g01884
<http://hdl.loc.gov/loc.pnp/cph.3g01884>

CONTROL #: 2002722745

TITLE: [Magazine covers for Liberty Magazine. March]

CALL NUMBER: ADE - UNIT 2961, no. 3 (C size) [P&P]

Check for an online group record (may link to related items)

Original materials served by appointment only.

REPRODUCTION NUMBER: LC-USZC4-1884
(color film copy transparency)

RIGHTS INFORMATION: Publication may be restricted. For information see "Frank Lloyd Wright" (http://lcweb.loc.gov/rr/print/res/259_wright.html)

MEDIUM: 1 drawing : color pencil and graphite on tracing paper.

CREATED/PUBLISHED: [1926-1927]

CREATOR:

Wright, Frank Lloyd, 1867-1959, architect.

NOTES:

Title devised by Library staff.

Forms part of: Visual materials from Donald D. Walker collection.

VISUAL MATERIALS FROM THE DONALD D. WALKER COLLECTION
LIBRARY OF CONGRESS

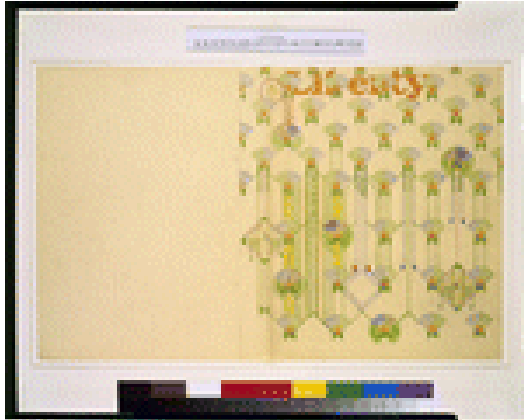

FORMAT: Graphic design drawings 1920-1930.

REPOSITORY: Library of Congress Prints and Photographs Division Washington, D.C. 20540 USA

DIGITAL ID: (color film copy transparency)
cph 3g02237
<http://hdl.loc.gov/loc.pnp/cph.3g02237>

CONTROL #: 2002722746

TITLE: [Magazine covers for Liberty Magazine. April]

CALL NUMBER: ADE - UNIT 2961, no. 4 (C size) [P&P]

Check for an online group record (may link to related items)

Original materials served by appointment only.

REPRODUCTION NUMBER: LC-USZC4-2237
(color film copy transparency)

RIGHTS INFORMATION: Publication may be restricted. For information see "Frank Lloyd Wright"
(http://lcweb.loc.gov/rr/print/res/259_wrig.html)

MEDIUM: 1 drawing : color pencil and graphite on tracing paper.

CREATED/PUBLISHED: [1926-1927]

CREATOR:

Wright, Frank Lloyd, 1867-1959, architect.

NOTES:

Title devised by Library staff.

Forms part of: Visual materials from Donald D. Walker collection.

VISUAL MATERIALS FROM THE DONALD D. WALKER COLLECTION
LIBRARY OF CONGRESS

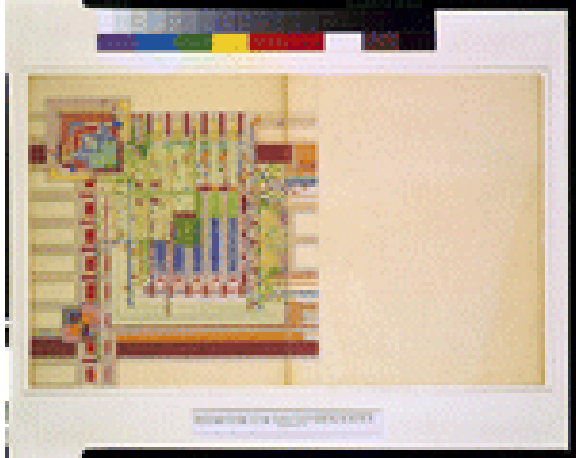

FORMAT: Graphic design drawings 1920-1930.

REPOSITORY: Library of Congress Prints and Photographs Division Washington, D.C. 20540 USA

DIGITAL ID: (color film copy transparency)
cph 3g02238
<http://hdl.loc.gov/loc.pnp/cph.3g02238>

CONTROL #: 2002722747

TITLE: [Magazine covers for Liberty Magazine. June]

CALL NUMBER: ADE - UNIT 2961, no. 5 (C size) [P&P]

Check for an online group record (may link to related items)
Original materials served by appointment only.

REPRODUCTION NUMBER: LC-USZC4-2238
(color film copy transparency)

RIGHTS INFORMATION: Publication may be restricted. For information see "Frank Lloyd Wright"
(http://lcweb.loc.gov/rr/print/res/259_wrig.html)

MEDIUM: 1 drawing : color pencil and graphite on tracing paper.

CREATED/PUBLISHED: [1926-1927]

CREATOR:

Wright, Frank Lloyd, 1867-1959, architect.

NOTES:

Title devised by Library staff.

Forms part of: Visual materials from Donald D. Walker collection.

VISUAL MATERIALS FROM THE DONALD D. WALKER COLLECTION
LIBRARY OF CONGRESS

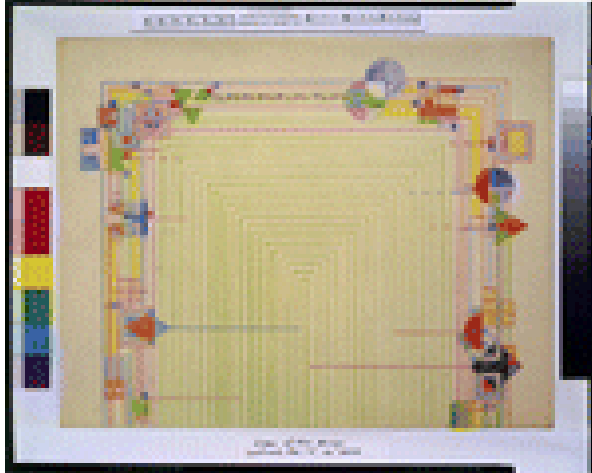

FORMAT: Graphic design drawings 1920-1930.

REPOSITORY: Library of Congress Prints and Photographs Division Washington, D.C. 20540 USA

DIGITAL ID: (color film copy transparency)
cph 3g02241
<http://hdl.loc.gov/loc.pnp/cph.3g02241>

CONTROL #: 2002722748

TITLE: [Magazine covers for Liberty Magazine. December]

CALL NUMBER: ADE - UNIT 2961, no. 7 (A size)
[P&P]

Check for an online group record (may link to related items)
Original materials served by appointment only.

REPRODUCTION NUMBER: LC-USZC4-2241
(color film copy transparency)

RIGHTS INFORMATION: Publication may be restricted. For information see "Frank Lloyd Wright"
(http://lcweb.loc.gov/rr/print/res/259_wrig.html)

MEDIUM: 1 drawing : color pencil and graphite on tracing paper.

CREATED/PUBLISHED: [1926-1927]

CREATOR:

Wright, Frank Lloyd, 1867-1959, architect.

NOTES:

Title devised by Library staff.

Forms part of: Visual materials from Donald D. Walker collection.

VISUAL MATERIALS FROM THE DONALD D. WALKER COLLECTION
LIBRARY OF CONGRESS



TITLE: [Magazine covers for Liberty Magazine. July]

CALL NUMBER: ADE - UNIT 2961, no. 6 (A size)
[P&P]

Check for an online group record (may link to related items)
Original materials served by appointment only.

REPRODUCTION NUMBER: LC-DIG-ppmsca-11593 (digital file from original drawing)
LC-USZC4-2239 (color film copy transparency)

RIGHTS INFORMATION: Publication may be restricted. For information see "Frank Lloyd Wright"
(http://lcweb.loc.gov/rr/print/res/259_wrig.html)

MEDIUM: 1 drawing : color pencil and graphite on tracing paper.

CREATED/PUBLISHED: [1926-1927]

CREATOR:

Wright, Frank Lloyd, 1867-1959, architect.

NOTES:

Title devised by Library staff.

Forms part of: Visual materials from Donald D. Walker collection.

FORMAT: Graphic design drawings 1920-1930.

REPOSITORY: Library of Congress Prints and Photographs Division Washington, D.C. 20540 USA

DIGITAL ID: (digital file from original drawing) ppmsca 11593
<http://hdl.loc.gov/loc.pnp/ppmsca.11593>
(color film copy transparency) cph 3g02239
<http://hdl.loc.gov/loc.pnp/cph.3g02239>

CONTROL #: 2002722749

VISUAL MATERIALS FROM THE DONALD D. WALKER COLLECTION
LIBRARY OF CONGRESS

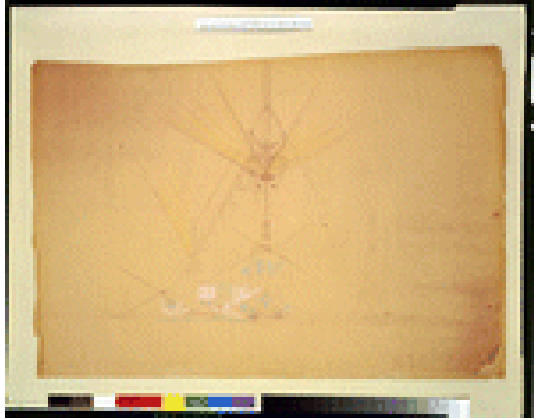

TITLE: Architectural drawing for a cathedral ("Steel Cathedral") for William Norman Guthrie, New York, New York

CALL NUMBER: ADE - UNIT 2970, no. 1 (D size)
[P&P]

Check for online items from this group
Original materials served by appointment only.

REPRODUCTION NUMBER: LC-USZC4-2231
(color film copy transparency)

RIGHTS INFORMATION: Publication may be restricted. For information see "Frank Lloyd Wright"
(http://lcweb.loc.gov/rr/print/res/259_wrig.html)

SUMMARY: Preliminary drawing showing cathedral as elevation.

MEDIUM: 1 item : diazo print and colored pencil ; in folder(s) 71 x 102 cm.

CREATED/PUBLISHED: 1926.

CREATOR:

Wright, Frank Lloyd, 1867-1959, architect.

RELATED NAMES:

Guthrie, William Norman, 1868-1944, client.

NOTES: Finding aid (unpublished): Filed by UNIT number, available in Prints and Photographs Reading Room.

UNIT title devised.

Forms part of: Visual materials from **Donald D. Walker** collection.

SUBJECTS:

Guthrie, William Norman,--1868-1944--Homes & haunts--New York (State)--New York. Cathedrals--New York (State)--New York--1920-1930.

FORMAT:

Architectural drawings 1920-1930.

PART OF: Visual materials from **Donald D. Walker** collection

REPOSITORY: Library of Congress Prints and Photographs Division Washington, D.C. 20540 USA

DIGITAL ID: (color film copy transparency)
cph 3g02231
<http://hdl.loc.gov/loc.pnp/cph.3g02231>

CONTROL #: 2001696335

VISUAL MATERIALS FROM THE DONALD D. WALKER COLLECTION
LIBRARY OF CONGRESS

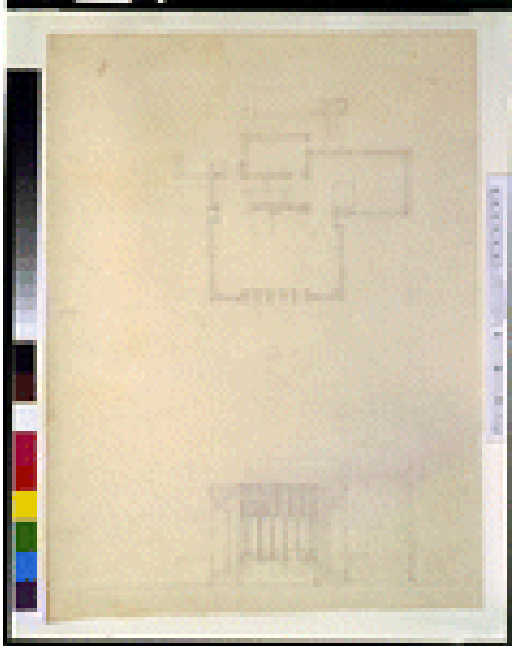

TITLE: Architectural drawing for a house

CALL NUMBER: ADE - UNIT 2963, no. 1 (B size)
[P&P]

Check for online items from this group
Original materials served by appointment
only.

REPRODUCTION NUMBER: LC-USZC4-2215
(color film copy transparency)

RIGHTS INFORMATION: Publication may be
restricted. For information see "Frank Lloyd
Wright"
(http://lcweb.loc.gov/rr/print/res/259_wrig.html)

SUMMARY: Preliminary drawing showing
textile block construction house as plan and
elevation.

MEDIUM: 1 item : graphite ; in folder(s) 51 x
61 cm.

CREATED/PUBLISHED: between 1923 and
1931.

CREATOR:

Wright, Frank Lloyd, 1867-1959, architect.

NOTES: Finding aid (unpublished): Filed by
UNIT number, available in Prints and
Photographs Reading Room.

Date based on period during which Wright
worked with textile block construction
according to Frank Lloyd Wright, architect /
edited by Terence Riley with Peter Reed,
1994, pp. 68-69.

UNIT title devised.

Forms part of: Visual materials from **Donald
D. Walker** collection.

SUBJECTS:

Houses--1920-1940.
Textile block construction--1920-1940.

FORMAT:

Architectural drawings 1920-1940.

PART OF: Visual materials from **Donald D.
Walker** collection

REPOSITORY: Library of Congress Prints and
Photographs Division Washington, D.C.
20540 USA

DIGITAL ID: (color film copy transparency)
cph 3g02215
<http://hdl.loc.gov/loc.pnp/cph.3g02215>

CONTROL #: 2001696328

VISUAL MATERIALS FROM THE DONALD D. WALKER COLLECTION
LIBRARY OF CONGRESS

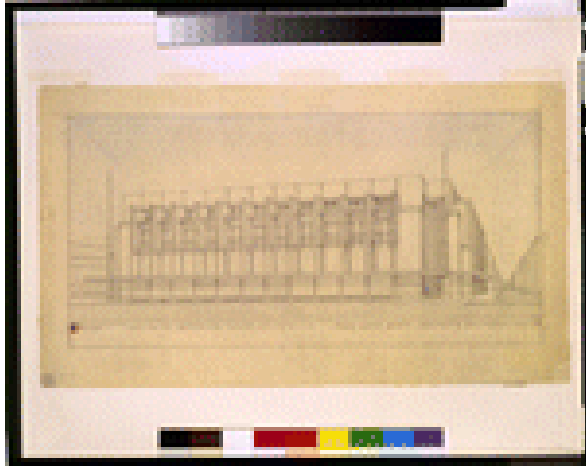

TITLE: Architectural drawing for a commercial building ("Building for Merchandizing"), Hollywood, California

CALL NUMBER: ADE - UNIT 2955, no. 1 (C size) [P&P]

Check for online items from this group
Original materials served by appointment only.

REPRODUCTION NUMBER: LC-USZC4-2199
(color film copy transparency)
LC-USZ62-106434 (b&w film copy neg.)

RIGHTS INFORMATION: Publication may be restricted. For information see "Frank Lloyd Wright"
(http://lcweb.loc.gov/rr/print/res/259_wrig.htm)

SUMMARY: Preliminary drawing showing exterior front as a perspective projection.

MEDIUM: 1 item : graphite and colored pencil ; in folder(s) 56 x 71 cm.

CREATED/PUBLISHED: 1922.

CREATOR:

Wright, Frank Lloyd, 1867-1959, architect.

NOTES:

Finding aid (unpublished): Filed by UNIT number, available in Prints and Photographs Reading Room.

Signed with Wright's chop.

Date from Frank Lloyd Wright : an index to the Taliesin correspondence / edited with an introduction by Anthony Alofsin, 1988, vol. 1, p. xxix.

UNIT title devised.

Forms part of: Visual materials from **Donald D. Walker** collection.

SUBJECTS:

Mercantile facilities--California--Hollywood--1920-1930.

FORMAT:

Architectural drawings 1920-1930.
Chops 1920-1930.

PART OF: Visual materials from **Donald D. Walker** collection

REPOSITORY: Library of Congress Prints and Photographs Division Washington, D.C. 20540 USA

DIGITAL ID: (color film copy transparency)
cph 3g02199
<http://hdl.loc.gov/loc.pnp/cph.3g02199>
(b&w film copy neg.) cph 3c06434
<http://hdl.loc.gov/loc.pnp/cph.3c06434>

CONTROL #: 2001696322

VISUAL MATERIALS FROM THE DONALD D. WALKER COLLECTION
LIBRARY OF CONGRESS

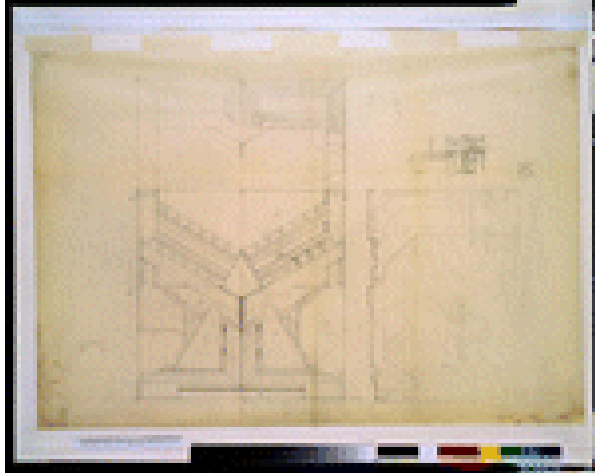

TITLE: Architectural drawing for a patterned concrete block ("textile block")

CALL NUMBER: ADE - UNIT 2949, no. 1 (E size)
[P&P]

Check for online items from this group
Original materials served by appointment
only.

REPRODUCTION NUMBER: LC-USZC4-2180
(color film copy transparency)
LC-USZ62-106427 (b&w film copy neg.)

RIGHTS INFORMATION: Publication may be
restricted. For information see "Frank Lloyd
Wright"
(http://lcweb.loc.gov/rr/print/res/259_wrig.html)

SUMMARY: Preliminary drawing showing
patterned concrete block as plan, section,
and perspective projection.

MEDIUM: 1 item : graphite ; in folder(s) 89 x
123 cm.

CREATED/PUBLISHED: not before 1923.

CREATOR:

Wright, Frank Lloyd, 1867-1959, architect.

NOTES:

Finding aid (unpublished): Filed by UNIT
number, available in Prints and Photographs
Reading Room.

Name of "textile block" from Frank Lloyd
Wright / edited by Yukio Futagawa ; text by
Bruce Brooks Pfeiffer, 1984-c1988, v. 4, p.
242.

UNIT title devised.

Date based on date that Wright began
working with textile block construction.

Forms part of: Visual materials from **Donald
D. Walker** collection.

SUBJECTS:

Textile block construction--1920-1930.

FORMAT:

Architectural drawings 1920-1930.

PART OF: Visual materials from **Donald D.
Walker** collection

REPOSITORY: Library of Congress Prints and
Photographs Division Washington, **D.C.**
20540 USA

DIGITAL ID: (color film copy transparency)
cph 3g02180
<http://hdl.loc.gov/loc.pnp/cph.3g02180>
(b&w film copy neg.) cph 3c06427
<http://hdl.loc.gov/loc.pnp/cph.3c06427>

CONTROL #: 00653275

VISUAL MATERIALS FROM THE DONALD D. WALKER COLLECTION
LIBRARY OF CONGRESS

TITLE: Buildings designed by Frank Lloyd Wright on postcards collected by **Donald D. Walker**

Includes one 2 p. brochure with tour schedule for the Annunciation Greek Orthodox Church.

CALL NUMBER: LOT 13241 (F) [P&P]
Check for online items from this group

Forms part of: Visual materials from **Donald D. Walker** collection.

REPRODUCTION NUMBER: _ _ _ _ _

SUBJECTS:

RIGHTS INFORMATION: Rights status of individual images not evaluated. For general information see "Copyright and Other Restrictions..."
(http://lcweb.loc.gov/rr/print/195_copr.html)

Taliesin (Spring Green, Wis.)--Buildings--1950-1980.
Annunciation Greek Orthodox Church (Milwaukee, Wis.)--Buildings--1950-1980.
Churches--Wisconsin--Madison--1950-1980.
Churches--Wisconsin--Milwaukee--1950-1980.
Banks--Wisconsin--Spring Green--1950-1980.
Restaurants--Wisconsin--Spring Green--1950-1980.
Gift shops--California--San Francisco--1950-1980.

MEDIUM: 15 photomechanical prints (postcards) : color ; 10 x 23 cm. or smaller.
4 photographic prints (postcards) : gelatin silver ; 14 x 9 cm.

FORMAT:

CREATED/PUBLISHED: ca. 1950-1980.

Postcards 1950-1980.

RELATED NAMES:

PART OF: Visual materials from **Donald D. Walker** collection

Wright, Frank Lloyd, 1867-1959, architect.
[Walker, Donald D.](#), collector.

REPOSITORY: Library of Congress Prints and Photographs Division Washington, D.C. 20540 USA

NOTES:

DIGITAL ID: Search for images in Prints & Photographs Online Catalog
<http://lcweb2.loc.gov/pp/cphquery.html>

Arrangement: Organized into 6 LOT subdivisions; Arranged by project: LOT 13241-1. Taliesin, Spring Green, Wis., June Keufler, photographer -- LOT 13241-2. Bank of Spring Green, Spring Green, Wis., Lou Coupey, photographer -- LOT 13241-3. The Spring Green, restaurant, Spring Green, Wis., June Keufler, photographer -- LOT 13241-4. First Unitarian Society, meeting house, Madison, Wis. -- LOT 13241-5. Annunciation Greek Orthodox Church, Milwaukee, Wis., John Amarantides, photographer, and The Milwaukee Journal, photographer -- LOT 13241-6. V.C. Morris Gift Shop, San Francisco, Calif., Maynard L. Parker, photographer.

CONTROL #: 2001697696

LOT title devised by Library staff.

Some postcards copyrighted in the 1970s.

VISUAL MATERIALS FROM THE DONALD D. WALKER COLLECTION
LIBRARY OF CONGRESS

TITLE: Architectural drawings for a country club ("Nakoma Country Club"), Madison, Wisconsin

Tipis--Wisconsin--Madison--1920-1930.
Mimetic buildings--Wisconsin--Madison--1920-1930.

CALL NUMBER: ADE - UNIT 2965 [P&P]
Check for online items from this group
Original materials served by appointment only.

FORMAT:

Architectural drawings 1920-1930.
Landscape architecture drawings 1920-1930.
Renderings 1920-1930.

REPRODUCTION NUMBER: _ _ _ _ _

RIGHTS INFORMATION: Publication may be restricted. For information see "Frank Lloyd Wright" (http://lcweb.loc.gov/rr/print/res/259_wrig.html)

PART OF: Visual materials from **Donald D. Walker** collection

REPOSITORY: Library of Congress Prints and Photographs Division Washington, D.C. 20540 USA

SUMMARY: Preliminary drawings showing clubhouse in a tipi-like form; renderings; landscape architecture drawing.

CONTROL #: 2001696330

MEDIUM: 2 items : graphite and colored pencil ; in folder(s) 71 x 102 cm. or smaller.

CREATED/PUBLISHED: 1924.

CREATOR:

Wright, Frank Lloyd, 1867-1959, architect.

NOTES:

Finding aid (unpublished): Filed by UNIT number, available in Prints and Photographs Reading Room.

Project name, location, and date from Frank Lloyd Wright / edited by Yukio Futagawa ; text by Bruce Brooks Pfeiffer, 1984-c1988, v. 5, p. 14.

UNIT title devised.

Forms part of: Visual materials from **Donald D. Walker** collection.

SUBJECTS:

Country clubs--Wisconsin--Madison--1920-1930.

VISUAL MATERIALS FROM THE DONALD D. WALKER COLLECTION
LIBRARY OF CONGRESS

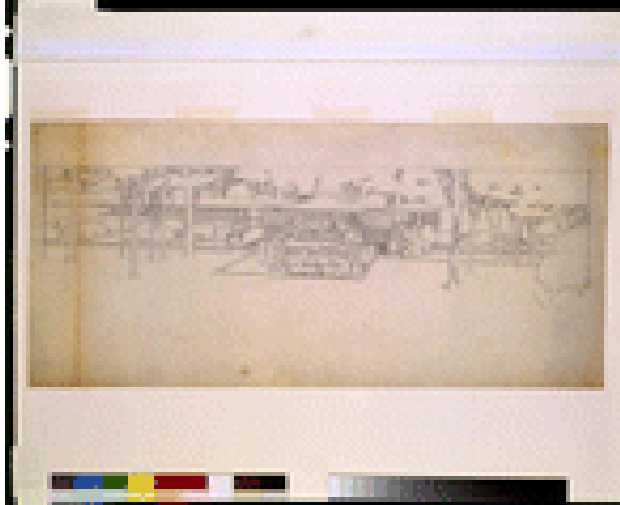

TITLE: Architectural drawing for a house for Avery Coonley, 281 Bloomingbank, Riverside, Illinois

CALL NUMBER: ADE - UNIT 2950, no. 1 (D size) [P&P]

Check for online items from this group
Original materials served by appointment only.

REPRODUCTION NUMBER: LC-USZC4-2243
(color film copy transparency)
LC-USZ62-106446 (b&w film copy neg.)

RIGHTS INFORMATION: Publication may be restricted. For information see "Frank Lloyd Wright"
(http://lcweb.loc.gov/rr/print/res/259_wrig.html)

SUMMARY: Preliminary drawing showing house and stained glass as perspective projection.

MEDIUM: 1 item : graphite; in folder(s) 71 x 102 cm.

CREATED/PUBLISHED: 1907.

CREATOR:

Wright, Frank Lloyd, 1867-1959, architect.

RELATED NAMES:

Coonley, Avery, 1870-1920, client.

NOTES:

Finding aid (unpublished): Filed by UNIT number, available in Prints and Photographs Reading Room. Client's name, street address, and date from The architecture of Frank Lloyd Wright : a complete catalog / William Allin Storrer, 1978, no. 135 and geographical index.

UNIT title devised.

Forms part of: Visual materials from **Donald D. Walker** collection.

SUBJECTS:

Coonley, Avery,--1870-1920--Homes & haunts--Illinois--Riverside.
Houses--Illinois--Riverside--1900-1910.
Stained glass--Illinois--Riverside--1900-1910.

FORMAT:

Architectural drawings 1900-1910.

PART OF: Visual materials from **Donald D. Walker** collection

REPOSITORY: Library of Congress Prints and Photographs Division Washington, D.C. 20540 USA

DIGITAL ID: (color film copy transparency)
cph 3g02243
<http://hdl.loc.gov/loc.pnp/cph.3g02243>
(b&w film copy neg.) cph 3c06446
<http://hdl.loc.gov/loc.pnp/cph.3c06446>

CONTROL #: 00653276

VISUAL MATERIALS FROM THE DONALD D. WALKER COLLECTION
LIBRARY OF CONGRESS



TITLE: Architectural drawing for a resort ("Lake Tahoe Summer Colony"), Emerald Bay, Lake Tahoe, California

CALL NUMBER: ADE - UNIT 2960, no. 1 (C size) [P&P]

Check for online items from this group
Original materials served by appointment only.

REPRODUCTION NUMBER: LC-USZC4-2197
(color film copy transparency)
LC-USZ62-106432 (b&w film copy neg.)

RIGHTS INFORMATION: Publication may be restricted. For information see "Frank Lloyd Wright"
(http://lcweb.loc.gov/rr/print/res/259_wrig.html)

SUMMARY: Preliminary drawing showing three schemes for cabins as plans and perspective projections.

MEDIUM: 1 item : graphite ; in folder(s) 56 x 71 cm.

CREATED/PUBLISHED: 1923.

CREATOR:

Wright, Frank Lloyd, 1867-1959, architect.

NOTES:

Finding aid (unpublished): Filed by UNIT number, available in Prints and Photographs Reading Room.

Project name, location, and date from Frank Lloyd Wright : designs for an American landscape, 1922-1932 / David G. De Long, general editor, 1996, p. 57.

UNIT title devised.

Includes floating cabin, "Fir Tree" cabin, and cabin built on an arch.

Forms part of: Visual materials from **Donald D. Walker** collection.

SUBJECTS:

Resorts--California--1920-1930.
Cabins--California--1920-1930.
Tahoe, Lake (Calif. and Nev.)--1920-1930.

FORMAT:

Architectural drawings 1920-1930.

PART OF: Visual materials from **Donald D. Walker** collection

REPOSITORY: Library of Congress Prints and Photographs Division Washington, D.C. 20540 USA

DIGITAL ID: (color film copy transparency)
cph 3g02197
<http://hdl.loc.gov/loc.pnp/cph.3g02197>
(b&w film copy neg.) cph 3c06432
<http://hdl.loc.gov/loc.pnp/cph.3c06432>

CONTROL #: 2001696325

VISUAL MATERIALS FROM THE DONALD D. WALKER COLLECTION
LIBRARY OF CONGRESS

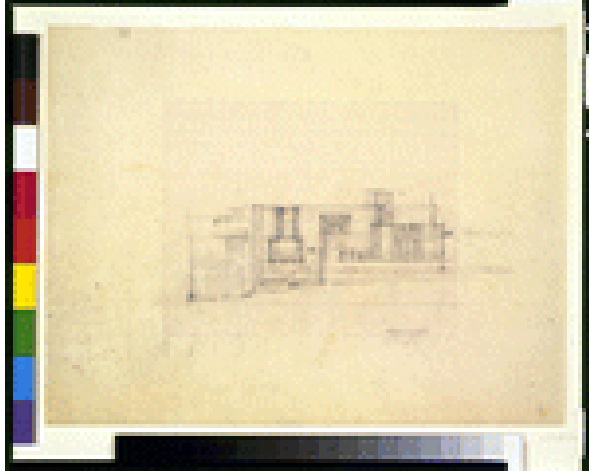

TITLE: [House for Mrs. Charles P. Lowes, Eagle Rock, Los Angeles, California. First scheme, exterior]

CALL NUMBER: ADE - UNIT 2962, no. 1 (B size)
[P&P]

Check for an online group record (may link to related items)
Original materials served by appointment only.

REPRODUCTION NUMBER: LC-USZC4-1875
(color film copy transparency)
LC-USZ62-102822 (b&w film copy neg.)

RIGHTS INFORMATION: Publication may be restricted. For information see "Frank Lloyd Wright"
(http://lcweb.loc.gov/rr/print/res/259_wrig.html)

MEDIUM: 1 drawing : graphite and color ink on tracing paper.

CREATED/PUBLISHED: [1922]

CREATOR:

Wright, Frank Lloyd, 1867-1959, architect.

NOTES:

Title devised by Library staff.

Forms part of: Visual materials from Donald D. Walker collection.

FORMAT:

Architectural drawings 1920-1930.

REPOSITORY: Library of Congress Prints and Photographs Division Washington, D.C. 20540 USA

DIGITAL ID: (color film copy transparency)
cph 3g01875
<http://hdl.loc.gov/loc.pnp/cph.3g01875>
(b&w film copy neg.) cph 3c02822
<http://hdl.loc.gov/loc.pnp/cph.3c02822>

CONTROL #: 2002735800

VISUAL MATERIALS FROM THE DONALD D. WALKER COLLECTION
LIBRARY OF CONGRESS



TITLE: [House for Mrs. Charles P. Lowes, Eagle Rock, Los Angeles, California. Exterior, worm's-eye view]

CALL NUMBER: ADE - UNIT 2962, no. 6 (B size)
[P&P]

Check for an online group record (may link to related items)

Original materials served by appointment only.

REPRODUCTION NUMBER: LC-USZC4-1870
(color film copy transparency)
LC-USZ62-102818 (b&w film copy neg.)

RIGHTS INFORMATION: Publication may be restricted. For information see "Frank Lloyd Wright"
(http://lcweb.loc.gov/rr/print/res/259_wrig.html)

MEDIUM: 1 drawing : color pencil and graphite on tracing paper.

CREATED/PUBLISHED: [1922]

CREATOR:

Wright, Frank Lloyd, 1867-1959, architect.

NOTES:

Inscription on recto: FLW Taliesin Dec 8 22.

Title devised by Library staff.

Forms part of: Visual materials from Donald D. Walker collection.

FORMAT:

Architectural drawings 1920-1930.

REPOSITORY: Library of Congress Prints and Photographs Division Washington, D.C. 20540 USA

DIGITAL ID: (color film copy transparency)
cph 3g01870

<http://hdl.loc.gov/loc.pnp/cph.3g01870>

(b&w film copy neg.) cph 3c02818

<http://hdl.loc.gov/loc.pnp/cph.3c02818>

CONTROL #: 2002735801

VISUAL MATERIALS FROM THE DONALD D. WALKER COLLECTION
LIBRARY OF CONGRESS

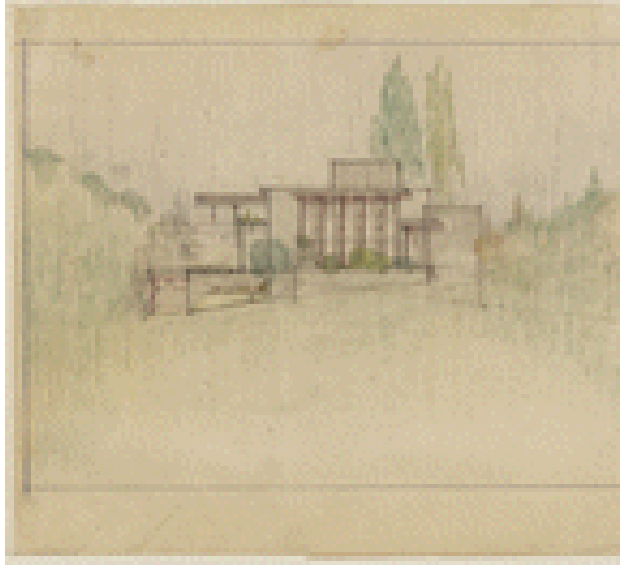

TITLE: [House for Mrs. Charles P. Lowes, Eagle Rock, Los Angeles, California. Exterior front, third scheme]

CALL NUMBER: ADE - UNIT 2962, no. 10 (B size) [P&P]

Check for an online group record (may link to related items)
Original materials served by appointment only.

REPRODUCTION NUMBER: LC-DIG-ppmsca-005612 (digital file from original)
LC-USZC4-1872 (color film copy transparency)
LC-USZ62-102820 (b&w film copy neg.)

RIGHTS INFORMATION: Publication may be restricted. For information see "Frank Lloyd Wright" (http://lcweb.loc.gov/rr/print/res/259_wrig.html)

MEDIUM: 1 drawing : color pencil and graphite on Japanese paper.

CREATED/PUBLISHED: [1922]

CREATOR:

Wright, Frank Lloyd, 1867-1959, architect.

NOTES:

Title devised by Library staff.

Forms part of: Visual materials from Donald D. Walker collection.

Exhibited: LA@LC, Walt Disney Concert Hall, Los Angeles, California, 2004.

FORMAT:

Architectural drawings 1920-1930.

REPOSITORY: Library of Congress Prints and Photographs Division Washington, D.C. 20540 USA

DIGITAL ID: (digital file from original)
ppmsca 05612
<http://hdl.loc.gov/loc.pnp/ppmsca.05612>
(color film copy transparency) cph 3g01872
<http://hdl.loc.gov/loc.pnp/cph.3g01872>
(b&w film copy neg.) cph 3c02820
<http://hdl.loc.gov/loc.pnp/cph.3c02820>

CONTROL #: 2002735802

VISUAL MATERIALS FROM THE DONALD D. WALKER COLLECTION
LIBRARY OF CONGRESS

TITLE: Architectural drawings for a house for Mrs. Charles P. Lowes, Eagle Rock, Los Angeles, California

CALL NUMBER: ADE - UNIT 2962 [P&P]
Check for online items from this group
Original materials served by appointment only.

REPRODUCTION NUMBER: _ _ _ _ _

RIGHTS INFORMATION: Publication may be restricted. For information see "Frank Lloyd Wright" (http://lcweb.loc.gov/rr/print/res/259_wrig.html)

SUMMARY: Preliminary drawings showing three schemes for a house as plans, elevations, perspective projections; renderings.

MEDIUM: 10 items : graphite, colored pencil, colored ink, and photographic print ; in folder(s) 56 x 71 cm. or smaller.

CREATED/PUBLISHED: 1922.

CREATOR:

Wright, Frank Lloyd, 1867-1959, architect.

RELATED NAMES:

Lowes, Charles P., Mrs., client.

NOTES:

Finding aid (unpublished): Filed by UNIT number, available in Prints and Photographs Reading Room.

Some signed with Wright's chop.

Client's full name from Frank Lloyd Wright : designs for an American landscape, 1922-1932 / David G. De Long, general editor, 1996, p. 186.

UNIT title devised.

Forms part of: Visual materials from **Donald D. Walker** collection.

SUBJECTS:

Lowes, Charles P.,--Mrs.--Homes & haunts--California--Los Angeles.
Houses--California--Los Angeles--1920-1930.

FORMAT:

Architectural drawings 1920-1930.
Renderings 1920-1930.
Chops 1920-1930.

PART OF: Visual materials from **Donald D. Walker** collection

REPOSITORY: Library of Congress Prints and Photographs Division Washington, D.C. 20540 USA

CONTROL #: 2001696327

VISUAL MATERIALS FROM THE DONALD D. WALKER COLLECTION
LIBRARY OF CONGRESS

TITLE: Architectural drawings for a fraternity house for Phi Gamma Delta, 16 Langdon Street, Madison, Wisconsin

CALL NUMBER: ADE - UNIT 2966 [P&P]
Check for online items from this group
Original materials served by appointment only.

REPRODUCTION NUMBER: _ _ _ _ _

RIGHTS INFORMATION: Publication may be restricted. For information see "Frank Lloyd Wright"
(http://lcweb.loc.gov/rr/print/res/259_wrig.html)

SUMMARY: Preliminary drawings showing textile block construction fraternity house as perspective projections; landscape architecture drawings.

MEDIUM: 2 items : photographic print ; in folder(s) 35 x 46 cm.

CREATED/PUBLISHED: 1925.

CREATOR:

Wright, Frank Lloyd, 1867-1959, architect.

RELATED NAMES:

Phi Gamma Delta, client.

NOTES:

Finding aid (unpublished): Filed by UNIT number, available in Prints and Photographs Reading Room.

One signed with Wright's chop.

Client's full name and address from Frank Lloyd Wright : designs for an American landscape, 1922-1932 / David G. De Long, general editor, 1996, p. 191.

UNIT title devised.

Forms part of: Visual Materials from **Donald D. Walker** Papers.

SUBJECTS:

Phi Gamma Delta--Buildings--Wisconsin--Madison--1920-1930.
Fraternal organizations--Wisconsin--Madison--1920-1930.
Textile block construction--Wisconsin--Madison--1920-1930.

FORMAT:

Architectural drawings 1920-1930.
Landscape architecture drawings 1920-1930.
Chops 1920-1930.

PART OF: Visual Materials from **Donald D. Walker** Papers

REPOSITORY: Library of Congress Prints and Photographs Division Washington, D.C. 20540 USA

CONTROL #: 2001696331

VISUAL MATERIALS FROM THE DONALD D. WALKER COLLECTION
LIBRARY OF CONGRESS

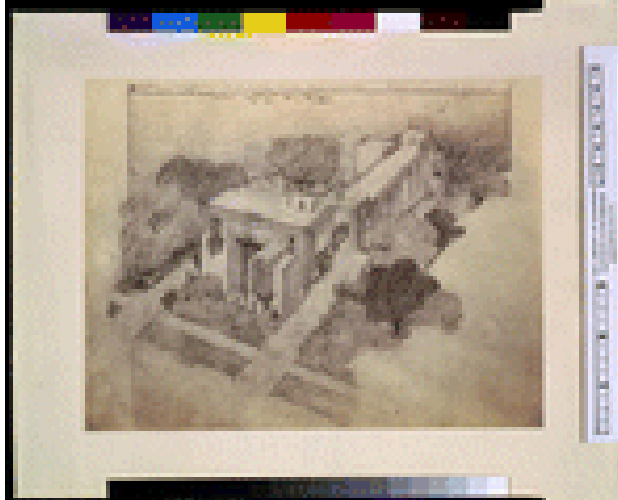

TITLE: [Fraternity house for Phi Gamma Delta, 16 Langdon Street, Madison, Wisconsin. Exterior front and side, bird's-eye view]

CALL NUMBER: ADE - UNIT 2966, no. 1 (A size)
[P&P]

Check for an online group record (may link to related items)
Original materials served by appointment only.

REPRODUCTION NUMBER: LC-USZC4-2208
(color film copy transparency)

RIGHTS INFORMATION: Publication may be restricted. For information see "Frank Lloyd Wright"
(http://lcweb.loc.gov/rr/print/res/259_wrig.html)

MEDIUM: 1 drawing : photographic print on paper.

CREATED/PUBLISHED: [1925]

CREATOR:

Wright, Frank Lloyd, 1867-1959, architect.

NOTES:

Title block: Fraternity building for Phi Gamma
Frank Lloyd Wright / FLW Jan 27 1925.

Title devised by Library staff.

Forms part of: Visual materials from Donald D. Walker collection.

FORMAT:

Architectural drawings 1920-1930.

REPOSITORY: Library of Congress Prints and Photographs Division Washington, D.C.
20540 USA

DIGITAL ID: (color film copy transparency)
cph 3g02208
<http://hdl.loc.gov/loc.pnp/cph.3g02208>

CONTROL #: 2002735811

VISUAL MATERIALS FROM THE DONALD D. WALKER COLLECTION
LIBRARY OF CONGRESS



Forms part of: Visual materials from Donald D. Walker collection.

FORMAT:

Architectural drawings 1920-1930.

REPOSITORY: Library of Congress Prints and Photographs Division Washington, D.C. 20540 USA

DIGITAL ID: (color film copy transparency)
cph 3g02209
<http://hdl.loc.gov/loc.pnp/cph.3g02209>

CONTROL #: 2002735812

TITLE: [Fraternity house for Phi Gamma Delta, 16 Langdon Street, Madison, Wisconsin. Exterior side]

CALL NUMBER: ADE - UNIT 2966, no. 2 (A size)
[P&P]

Check for an online group record (may link to related items)

Original materials served by appointment only.

REPRODUCTION NUMBER: LC-USZC4-2209
(color film copy transparency)

RIGHTS INFORMATION: Publication may be restricted. For information see "Frank Lloyd Wright"
(http://lcweb.loc.gov/rr/print/res/259_wrig.html)

MEDIUM: 1 drawing : photographic print on paper.

CREATED/PUBLISHED: [1925]

CREATOR:

Wright, Frank Lloyd, 1867-1959, architect.

NOTES:

Title block: Fraternity building for Phi Gamma
Frank Lloyd Wright.

Title devised by Library staff.

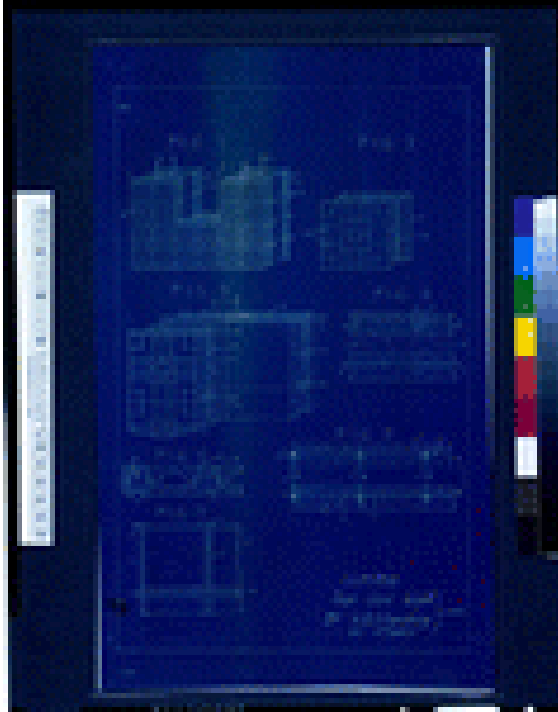

CALL NUMBER: ADE - UNIT 2948, no. 1 (A size)
[P&P]

Check for online items from this group
Original materials served by appointment
only.

REPRODUCTION NUMBER: LC-USZC4-2230
(color film copy transparency)

RIGHTS INFORMATION: Publication may be
restricted. For information see "Frank Lloyd
Wright"
(http://lcweb.loc.gov/rr/print/res/259_wrig.html)

SUMMARY: Patent drawing for Wright's
textile block construction system showing
concrete block as sections and perspective
projections.

MEDIUM: 1 item : blueprint ; in folder(s) 35 x
46 cm.

CREATED/PUBLISHED: not before 1923.

CREATOR:

Wright, Frank Lloyd, 1867-1959, architect,
inventor.

NOTES:

Finding aid (unpublished): Filed by UNIT
number, available in Prints and Photographs
Reading Room.

Name of "textile block" from Frank Lloyd
Wright / edited by Yukio Futagawa ; text by
Bruce Brooks Pfeiffer, 1984-c 1988, v. 4, p.
242.

UNIT title devised.

Date based on date that Wright began
working with textile block construction.

W.R. Litzenberg acted as Wright's attorney
for this patent application.



(processed image by MH)

TITLE: Architectural drawing for a patterned
concrete block ("textile block") to be
submitted for patent

VISUAL MATERIALS FROM THE DONALD D. WALKER COLLECTION
LIBRARY OF CONGRESS

Forms part of: Visual materials from **Donald D. Walker** collection.

SUBJECTS:

Textile block construction--1920-1930.

FORMAT:

Patent drawings 1920-1930.
Architectural drawings 1920-1930.

PART OF: Visual materials from **Donald D. Walker** collection

REPOSITORY: Library of Congress Prints and
Photographs Division Washington, D.C.
20540 USA

DIGITAL ID: (color film copy transparency)
cph 3g02230
<http://hdl.loc.gov/loc.pnp/cph.3g02230>

CONTROL #: 00653274

VISUAL MATERIALS FROM THE DONALD D. WALKER COLLECTION
LIBRARY OF CONGRESS

TITLE: Architectural drawings for a hotel
("Imperial Hotel"), Tokyo, Japan

CALL NUMBER: ADE - UNIT 2956 [P&P]
Check for online items from this group
Original materials served by appointment
only.

REPRODUCTION NUMBER: _ _ _ _ _

RIGHTS INFORMATION: Publication may be
restricted. For information see "Frank Lloyd
Wright"
(http://lcweb.loc.gov/rr/print/res/259_wrig.html)

SUMMARY: Preliminary drawings showing
carved stone, polychrome mural, rug, and
unidentified designs as details; interior
design drawings; includes associated
photographs.

MEDIUM: 7 items : graphite, colored pencil,
ink, diazo print, and colored paper ; in
folder(s) 89 x 123 cm. or smaller.

CREATED/PUBLISHED: 1915-1922.

CREATOR:

Wright, Frank Lloyd, 1867-1959, architect.

NOTES:

Finding aid (unpublished): Filed by UNIT
number, available in Prints and Photographs
Reading Room.

Dates from Frank Lloyd Wright / edited by
Yukio Futagawa ; text by Bruce Brooks
Pfeiffer, 1984-c1988, v. 4, p. 26.

UNIT title devised.

Forms part of: Visual materials from **Donald
D. Walker** collection.

SUBJECTS:

Teikoku Hosteru--Japan--Tokyo--1910-1930.
Hotels--Japan--Tokyo--1910-1930.
Stonework--Japan--Tokyo--1910-1930.
Murals--Japan--Tokyo--1910-1930.
Rugs--Japan--Tokyo--1910-1930.
Architectural decorations & ornaments--
Japan--Tokyo--1910-1930.

FORMAT:

Architectural drawings 1910-1930.
Interior design drawings 1910-1930.

PART OF: Visual materials from **Donald D.
Walker** collection

REPOSITORY: Library of Congress Prints and
Photographs Division Washington, **D.C.**
20540 USA

CONTROL #: 2001696323

VISUAL MATERIALS FROM THE DONALD D. WALKER COLLECTION
LIBRARY OF CONGRESS

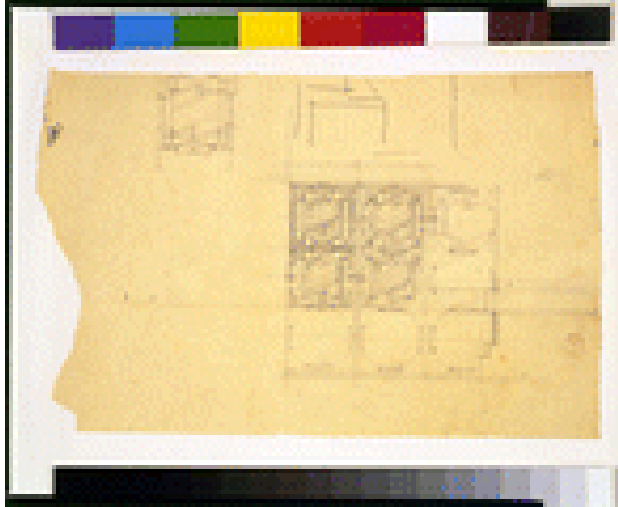

Forms part of: Visual materials from Donald D. Walker collection.

FORMAT:

Architectural drawings 1910-1930.

REPOSITORY: Library of Congress Prints and Photographs Division Washington, D.C. 20540 USA

DIGITAL ID: (color film copy transparency) cph 3g01873
<http://hdl.loc.gov/loc.pnp/cph.3g01873>
(b&w film copy neg.) cph 3c02821
<http://hdl.loc.gov/loc.pnp/cph.3c02821>

TITLE: [Hotel ("Imperial Hotel"), Tokyo, Japan. Carved stone blocks]

CONTROL #: 2002722726

CALL NUMBER: ADE - UNIT 2956, no. 1 (B size) [P&P]

Check for an online group record (may link to related items)

Original materials served by appointment only.

REPRODUCTION NUMBER: LC-USZC4-1873 (color film copy transparency)
LC-USZ62-102821 (b&w film copy neg.)

RIGHTS INFORMATION: Publication may be restricted. For information see "Frank Lloyd Wright" (http://lcweb.loc.gov/rr/print/res/259_wrig.html)

MEDIUM: 1 drawing : graphite on tracing paper.

CREATED/PUBLISHED: [between 1915 and 1922]

CREATOR:

Wright, Frank Lloyd, 1867-1959, architect.

NOTES:

Title devised by Library staff.

VISUAL MATERIALS FROM THE DONALD D. WALKER COLLECTION
LIBRARY OF CONGRESS

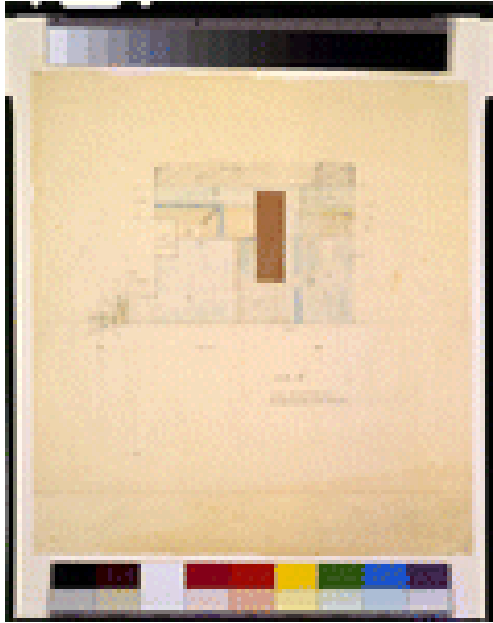

TITLE: [Hotel ("Imperial Hotel"), Tokyo, Japan.
Unidentified design detail]

CALL NUMBER: ADE - UNIT 2956, no. 2 (B size)
[P&P]

Check for an online group record (may link
to related items)
Original materials served by appointment
only.

REPRODUCTION NUMBER: LC-USZC4-2203
(color film copy transparency)
LC-USZ62-106436 (b&w film copy neg.)

RIGHTS INFORMATION: Publication may be
restricted. For information see "Frank Lloyd
Wright"
(http://lcweb.loc.gov/rr/print/res/259_wrig.html)

MEDIUM: 1 drawing : color pencil, graphite,
and attached paper on Japanese paper.

CREATED/PUBLISHED: [between 1915 and
1922]

CREATOR:

Wright, Frank Lloyd, 1867-1959, architect.

NOTES:

Inscription on recto: No. 5 / Size 6'4" x 10'4" /
To be made two right.

Title devised by Library staff.

Forms part of: Visual materials from Donald
D. Walker collection.

FORMAT:

Architectural drawings 1910-1930.

REPOSITORY: Library of Congress Prints and
Photographs Division Washington, D.C.
20540 USA

DIGITAL ID: (color film copy transparency)
cph 3g02203
<http://hdl.loc.gov/loc.pnp/cph.3g02203>
(b&w film copy neg.) cph 3c06436
<http://hdl.loc.gov/loc.pnp/cph.3c06436>

CONTROL #: 2002722727

VISUAL MATERIALS FROM THE DONALD D. WALKER COLLECTION
LIBRARY OF CONGRESS

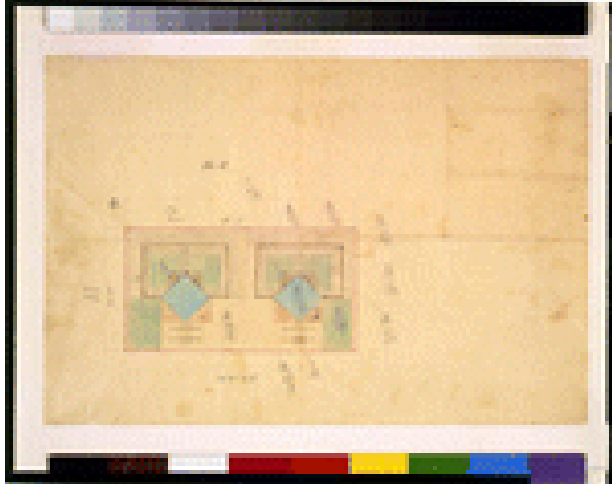

TITLE: [Hotel ("Imperial Hotel"), Tokyo, Japan.
Unidentified design detail]

CALL NUMBER: ADE - UNIT 2956, no. 3 (A size)
[P&P]

Check for an online group record (may link
to related items)
Original materials served by appointment
only.

REPRODUCTION NUMBER: LC-USZC4-2204
(color film copy transparency)
LC-USZ62-106437 (b&w film copy neg.)

RIGHTS INFORMATION: Publication may be
restricted. For information see "Frank Lloyd
Wright"
(http://lcweb.loc.gov/rr/print/res/259_wrig.html)

MEDIUM: 1 drawing : color pencil, ink, and
graphite on tracing paper.

CREATED/PUBLISHED: [between 1915 and
1922]

CREATOR:

Wright, Frank Lloyd, 1867-1959, architect.

NOTES:

Inscription on recto: No. 11.

Title devised by Library staff.

Forms part of: Visual materials from Donald
D. Walker collection.

FORMAT:

Architectural drawings 1910-1930.

REPOSITORY: Library of Congress Prints and
Photographs Division Washington, D.C.
20540 USA

DIGITAL ID: (color film copy transparency)
cph 3g02204
<http://hdl.loc.gov/loc.pnp/cph.3g02204>
(b&w film copy neg.) cph 3c06437
<http://hdl.loc.gov/loc.pnp/cph.3c06437>

CONTROL #: 2002722728

VISUAL MATERIALS FROM THE DONALD D. WALKER COLLECTION
LIBRARY OF CONGRESS

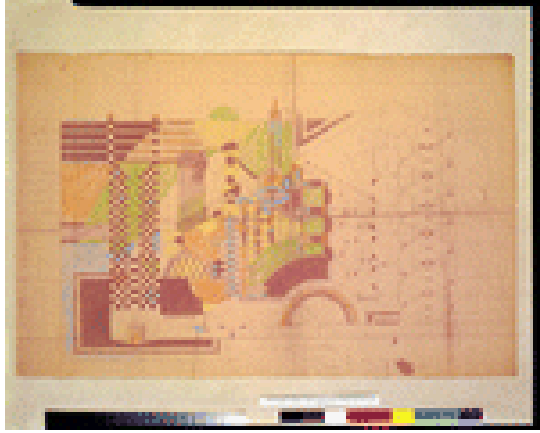

FORMAT:

Architectural drawings 1910-1930.

REPOSITORY: Library of Congress Prints and Photographs Division Washington, D.C. 20540 USA

DIGITAL ID: (color film copy transparency)
cph 3g02181
<http://hdl.loc.gov/loc.pnp/cph.3g02181>

CONTROL #: 2002722729

TITLE: [Hotel ("Imperial Hotel"), Tokyo, Japan. Carved stone and polychrome mural for the parlor northern fireplace]

CALL NUMBER: ADE - UNIT 2956, no. 4 (D size) [P&P]

Check for an online group record (may link to related items)

Original materials served by appointment only.

REPRODUCTION NUMBER: LC-USZC4-2181 (color film copy transparency)

RIGHTS INFORMATION: Publication may be restricted. For information see "Frank Lloyd Wright" (http://lcweb.loc.gov/rr/print/res/259_wrig.html)

MEDIUM: 1 drawing : diazo print and color pencil on paper.

CREATED/PUBLISHED: [between 1915 and 1922]

CREATOR:

Wright, Frank Lloyd, 1867-1959, architect.

NOTES:

Title devised by Library staff.

Forms part of: Visual materials from Donald D. Walker collection.

VISUAL MATERIALS FROM THE DONALD D. WALKER COLLECTION
LIBRARY OF CONGRESS

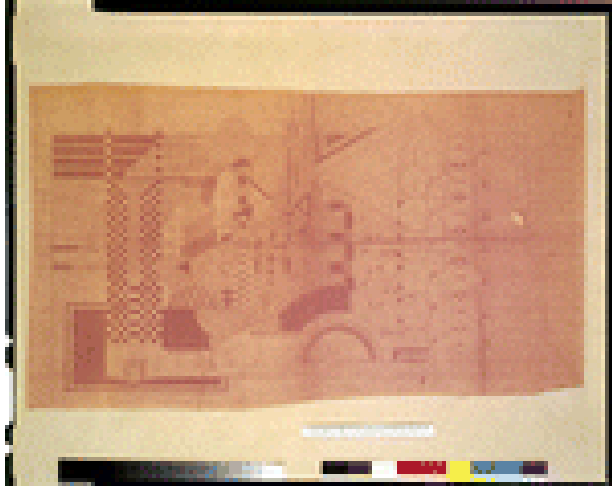

FORMAT:

Architectural drawings 1910-1930.

REPOSITORY: Library of Congress Prints and Photographs Division Washington, D.C. 20540 USA

DIGITAL ID: (color film copy transparency)
cph 3g02184
<http://hdl.loc.gov/loc.pnp/cph.3g02184>

CONTROL #: 2002722730

TITLE: [Hotel ("Imperial Hotel"), Tokyo, Japan. Carved stone and polychrome mural for the parlor northern fireplace]

CALL NUMBER: ADE - UNIT 2956, no. 5 (D size)
[P&P]

Check for an online group record (may link to related items)
Original materials served by appointment only.

REPRODUCTION NUMBER: LC-USZC4-2184
(color film copy transparency)

RIGHTS INFORMATION: Publication may be restricted. For information see "Frank Lloyd Wright"
(http://lcweb.loc.gov/rr/print/res/259_wrig.html)

MEDIUM: 1 drawing : diazo print on paper.

CREATED/PUBLISHED: [between 1915 and 1922]

CREATOR:

Wright, Frank Lloyd, 1867-1959, architect.

NOTES:

Title devised by Library staff.

Forms part of: Visual materials from Donald D. Walker collection.

VISUAL MATERIALS FROM THE DONALD D. WALKER COLLECTION
LIBRARY OF CONGRESS

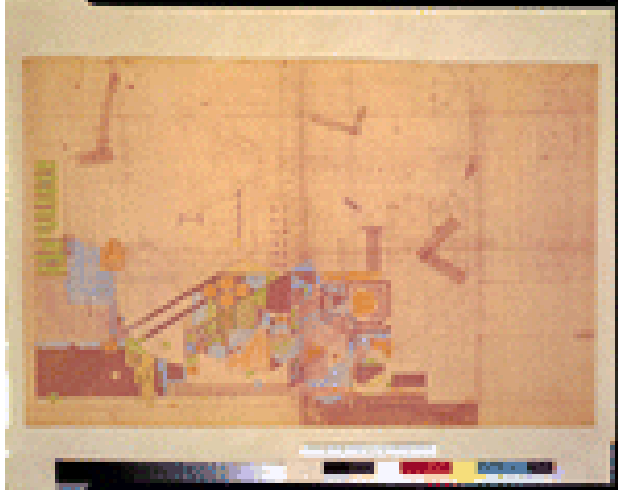

TITLE: [Hotel ("Imperial Hotel"), Tokyo, Japan. Carved stone and polychrome mural for the parlor southern fireplace]

CALL NUMBER: ADE - UNIT 2956, no. 6 (D size) [P&P]

Check for an online group record (may link to related items)

Original materials served by appointment only.

REPRODUCTION NUMBER: LC-USZC4-2182 (color film copy transparency)

RIGHTS INFORMATION: Publication may be restricted. For information see "Frank Lloyd Wright" (http://lcweb.loc.gov/rr/print/res/259_wrig.html)

MEDIUM: 1 drawing : diazo print, color pencil, and graphite on paper.

CREATED/PUBLISHED: 1921.

CREATOR:

Wright, Frank Lloyd, 1867-1959, architect.

NOTES:

Inscription on recto: Imperial Hotel. Stone carving and polychrome decoration. _____ parlor.

Inscription on verso: Stone and polychrome piece over fireplace in Imperial Hotel. Colored pencil and gold leaf used. Drawn Sept. 16, 1921 in Tokyo, Japan.

Title devised by Library staff.

Forms part of: Visual materials from Donald D. Walker collection.

FORMAT:

Architectural drawings 1920-1930.

REPOSITORY: Library of Congress Prints and Photographs Division Washington, D.C. 20540 USA

DIGITAL ID: (color film copy transparency) cph 3g02182
<http://hdl.loc.gov/loc.pnp/cph.3g02182>

CONTROL #: 2002722731

VISUAL MATERIALS FROM THE DONALD D. WALKER COLLECTION
LIBRARY OF CONGRESS



FORMAT:

Architectural drawings 1910-1930.

REPOSITORY: Library of Congress Prints and Photographs Division Washington, D.C. 20540 USA

DIGITAL ID: (color film copy transparency)
cph 3g02183
<http://hdl.loc.gov/loc.pnp/cph.3g02183>

CONTROL #: 2002722732

TITLE: [Hotel ("Imperial Hotel"), Tokyo, Japan.
Rug design]

CALL NUMBER: ADE - UNIT 2956, no. 7 (E size)
[P&P]

Check for an online group record (may link to related items)

Original materials served by appointment only.

REPRODUCTION NUMBER: LC-USZC4-2183
(color film copy transparency)

RIGHTS INFORMATION: Publication may be restricted. For information see "Frank Lloyd Wright" (http://lcweb.loc.gov/rr/print/res/259_wrig.html)

MEDIUM: 1 drawing : diazo print and color pencil on paper.

CREATED/PUBLISHED: [between 1915 and 1922]

CREATOR:

Wright, Frank Lloyd, 1867-1959, architect.

NOTES:

Title devised by Library staff.

Forms part of: Visual materials from Donald D. Walker collection.

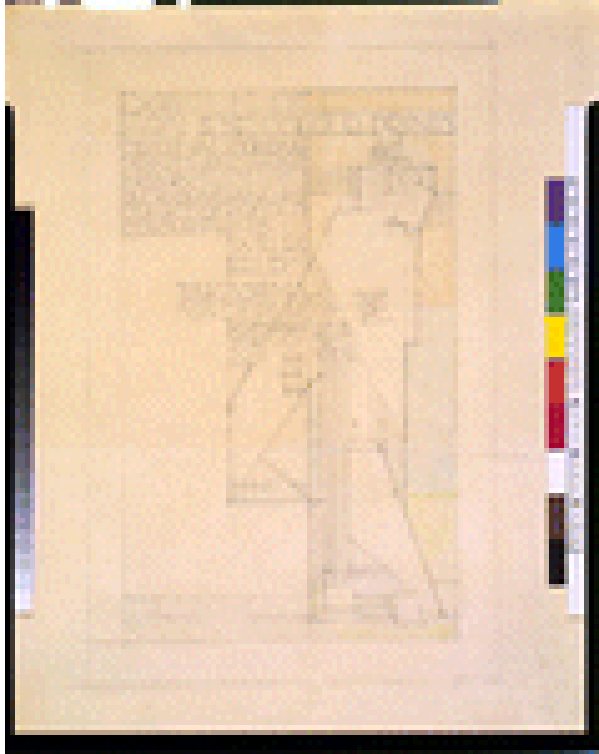

TITLE: Graphic design drawing for a poster for an exhibition of prints by Hashiguchi Goyo for the Ukiyo-e Society of Japan at Takashimaya, Kyobashi, Tokyo

CALL NUMBER: ADE - UNIT 2957, no. 1 (B size) [P&P]

Check for online items from this group
Original materials served by appointment only.

REPRODUCTION NUMBER: LC-USZC4-2247
(color film copy transparency)
LC-USZ62-106447 (b&w film copy neg.)

RIGHTS INFORMATION: Publication may be restricted. For information see "Frank Lloyd Wright"
(http://lcweb.loc.gov/rr/print/res/259_wrig.html)

SUMMARY: Preliminary drawing showing poster design.

MEDIUM: 1 item : graphite and colored pencil ; in folder(s) 51 x 61 cm.

CREATED/PUBLISHED: not before 1921.

CREATOR:

Wright, Frank Lloyd, 1867-1959, designer.

RELATED NAMES:

Ukiyoeshi Kai (Japan), client.

NOTES:

Finding aid (unpublished): Filed by UNIT number, available in Prints and Photographs Reading Room.

Date based on death date of Hashiguchi Goyo, who is referred to on the poster as "the late Hashiguchi Goyo."

UNIT title devised.

Forms part of: Visual materials from **Donald D. Walker** collection.

SUBJECTS:

Hashiguchi, Goyō,--1881-1921--Exhibitions--Japan--Tokyo.
Takashimaya.--Tokyo--Shiten--Exhibitions & displays--Japan--Tokyo--1920-1930.
Ukiyoe--1920-1930.
Exhibition posters--1920-1930.

FORMAT:

Graphic design drawings 1920-1930.

PART OF: Visual materials from **Donald D. Walker** collection

REPOSITORY: Library of Congress Prints and Photographs Division Washington, D.C. 20540 USA

DIGITAL ID: (color film copy transparency)
cph 3g02247
<http://hdl.loc.gov/loc.pnp/cph.3g02247>
(b&w film copy neg.) cph 3c06447
<http://hdl.loc.gov/loc.pnp/cph.3c06447>

VISUAL MATERIALS FROM THE DONALD D. WALKER COLLECTION
LIBRARY OF CONGRESS

CONTROL #: 00651377

VISUAL MATERIALS FROM THE DONALD D. WALKER COLLECTION
LIBRARY OF CONGRESS

TITLE: Architectural drawings for a resort ("Doheny Ranch") for Edward L. Doheny, Beverly Hills, California

CALL NUMBER: ADE - UNIT 2952 [P&P]
Check for online items from this group
Original materials served by appointment only.

REPRODUCTION NUMBER: _ _ _ _ _

RIGHTS INFORMATION: Publication may be restricted. For information see "Frank Lloyd Wright" (http://lcweb.loc.gov/rr/print/res/259_wrig.html)

SUMMARY: Preliminary drawings showing resort complex, textile block resort buildings, and landscaping; rendering; landscape architecture drawing.

MEDIUM: 5 items : graphite and colored pencil; in folder(s) 89 x 123 cm. or smaller.

CREATED/PUBLISHED: 1923.

CREATOR:

Wright, Frank Lloyd, 1867-1959, architect.

RELATED NAMES:

Doheny, Edward L. (Edward Laurence), 1856-1935, client.

NOTES:

Finding aid (unpublished): Filed by UNIT number, available in Prints and Photographs Reading Room.

Building name, probable client, location, and date from Wright in Hollywood : visions of a new architecture / Robert L. Sweeney, 1994, pp. 10-19.

UNIT title devised.

Forms part of: Visual materials from **Donald D. Walker** collection.

SUBJECTS:

Doheny, Edward L. (Edward Laurence),--1856-1935--Homes & haunts--California--Beverly Hills.
Resorts--California--Beverly Hills--1920-1930.
Textile block construction--California--Beverly Hills--1920-1930.

FORMAT:

Architectural drawings 1920-1930.
Landscape architecture drawings 1920-1930.
Renderings 1920-1930.

PART OF: Visual materials from **Donald D. Walker** collection

REPOSITORY: Library of Congress Prints and Photographs Division Washington, D.C. 20540 USA

CONTROL #: 2001696318

VISUAL MATERIALS FROM THE DONALD D. WALKER COLLECTION
LIBRARY OF CONGRESS

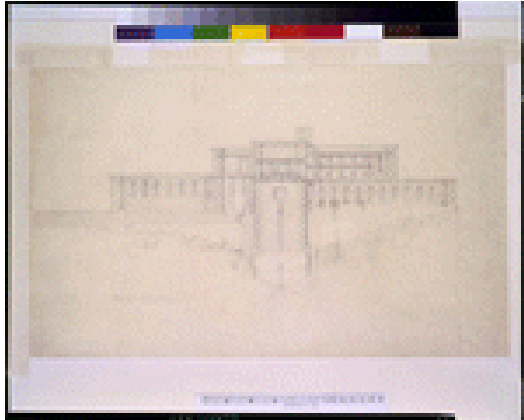

Architectural drawings 1920-1930.

REPOSITORY: Library of Congress Prints and Photographs Division Washington, D.C. 20540 USA

DIGITAL ID: (color film copy transparency)
cph 3g02235
<http://hdl.loc.gov/loc.pnp/cph.3g02235>

CONTROL #: 2002722721

TITLE: [Resort ("Doheny Ranch") for Edward L. Doheny, Beverly Hills, California. "House A" exterior front]

CALL NUMBER: ADE - UNIT 2952, no. 2 (C size) [P&P]

Check for an online group record (may link to related items)

Original materials served by appointment only.

REPRODUCTION NUMBER: LC-USZC4-2235
(color film copy transparency)

RIGHTS INFORMATION: Publication may be restricted. For information see "Frank Lloyd Wright"
(http://lcweb.loc.gov/rr/print/res/259_wrig.html)

MEDIUM: 1 drawing : graphite on Japanese paper.

CREATED/PUBLISHED: [1923]

CREATOR:

Wright, Frank Lloyd, 1867-1959, architect.

NOTES:

Title devised by Library staff.

Forms part of: Visual materials from Donald D. Walker collection.

FORMAT:

VISUAL MATERIALS FROM THE DONALD D. WALKER COLLECTION
LIBRARY OF CONGRESS

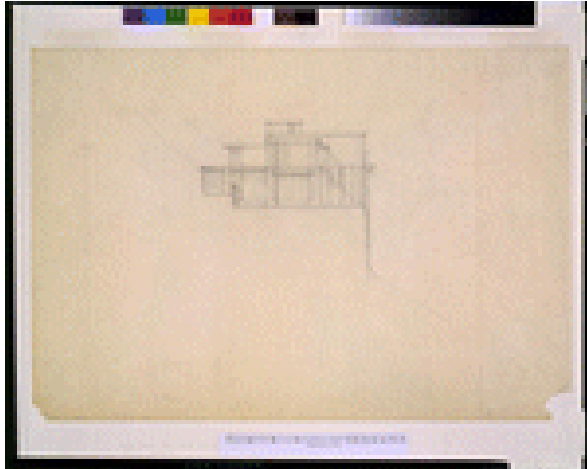

FORMAT:

Architectural drawings 1920-1930.

REPOSITORY: Library of Congress Prints and Photographs Division Washington, D.C. 20540 USA

DIGITAL ID: (color film copy transparency)
cph 3g02233
<http://hdl.loc.gov/loc.pnp/cph.3g02233>

CONTROL #: 2002722722

TITLE: [Resort ("Doheny Ranch") for Edward L. Doheny, Beverly Hills, California. "House A" exterior side]

CALL NUMBER: ADE - UNIT 2952, no. 3 (B size)
[P&P]

Check for an online group record (may link to related items)

Original materials served by appointment only.

REPRODUCTION NUMBER: LC-USZC4-2233
(color film copy transparency)

RIGHTS INFORMATION: Publication may be restricted. For information see "Frank Lloyd Wright"
(http://lcweb.loc.gov/rr/print/res/259_wrig.html)

MEDIUM: 1 drawing : graphite on Japanese paper.

CREATED/PUBLISHED: [1923]

CREATOR:

Wright, Frank Lloyd, 1867-1959, architect.

NOTES:

Title devised by Library staff.

Forms part of: Visual materials from Donald D. Walker collection.

VISUAL MATERIALS FROM THE DONALD D. WALKER COLLECTION
LIBRARY OF CONGRESS

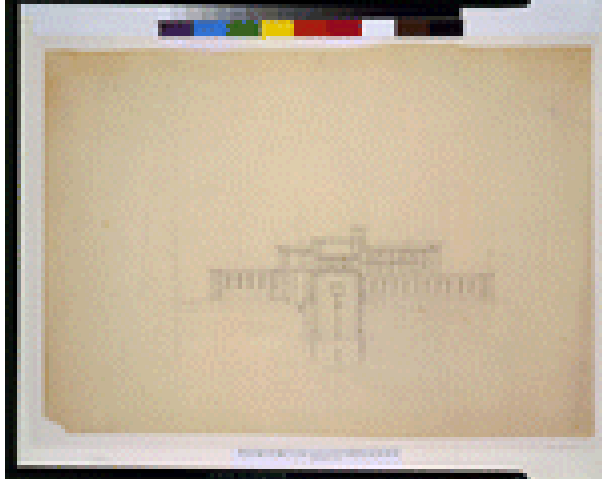

FORMAT:

Architectural drawings 1920-1930.

REPOSITORY: Library of Congress Prints and Photographs Division Washington, D.C. 20540 USA

DIGITAL ID: (color film copy transparency)
cph 3g02234
<http://hdl.loc.gov/loc.pnp/cph.3g02234>

CONTROL #: 2002722723

TITLE: [Resort ("Doheny Ranch") for Edward L. Doheny, Beverly Hills, California. "House A" front]

CALL NUMBER: ADE - UNIT 2952, no. 4 (C size) [P&P]

Check for an online group record (may link to related items)

Original materials served by appointment only.

REPRODUCTION NUMBER: LC-USZC4-2234
(color film copy transparency)

RIGHTS INFORMATION: Publication may be restricted. For information see "Frank Lloyd Wright"
(http://lcweb.loc.gov/rr/print/res/259_wrig.html)

MEDIUM: 1 drawing : graphite on Japanese paper.

CREATED/PUBLISHED: [1923]

CREATOR:

Wright, Frank Lloyd, 1867-1959, architect.

NOTES:

Title devised by Library staff.

Forms part of: Visual materials from Donald D. Walker collection.

VISUAL MATERIALS FROM THE DONALD D. WALKER COLLECTION
LIBRARY OF CONGRESS



TITLE: [Resort ("Doheny Ranch") for Edward L. Doheny, Beverly Hills, California. Resort showing landscaping and textile block buildings]

CALL NUMBER: ADE - UNIT 2952, no. 1 (E size) [P&P]

Check for an online group record (may link to related items)

Original materials served by appointment only.

REPRODUCTION NUMBER: LC-USZC4-1878
(color film copy transparency)
LC-USZ62-121672 (b&w film copy neg.)

RIGHTS INFORMATION: Publication may be restricted. For information see "Frank Lloyd Wright"
(http://lcweb.loc.gov/rr/print/res/259_wright.html)

MEDIUM: 1 drawing : graphite on Japanese paper.

CREATED/PUBLISHED: [1923]

CREATOR:

Wright, Frank Lloyd, 1867-1959, architect.

NOTES:

Title devised by Library staff.

Forms part of: Visual materials from Donald D. Walker collection.

SUBJECTS:

Housing developments--California--Beverly Hills--1920-1930.

FORMAT:

Conjectural works 1920-1930.
Architectural drawings 1920-1930.
Perspective projections 1920-1930.

REPOSITORY: Library of Congress Prints and Photographs Division Washington, D.C. 20540 USA

DIGITAL ID: (color film copy transparency)
cph 3g01878
<http://hdl.loc.gov/loc.pnp/cph.3g01878>
(b&w film copy neg.) cph 3c21672
<http://hdl.loc.gov/loc.pnp/cph.3c21672>

CONTROL #: 98512303

VISUAL MATERIALS FROM THE DONALD D. WALKER COLLECTION
LIBRARY OF CONGRESS

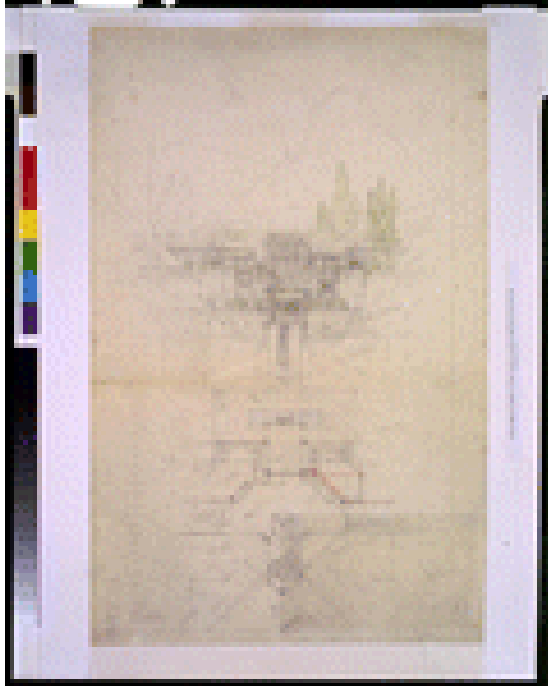

TITLE: [Resort ("Doheny Ranch") for Edward L. Doheny, Beverly Hills, California. "House C" exterior front showing landscaping]

CALL NUMBER: ADE - UNIT 2952, no. 5 (D size)
[P&P]

Check for an online group record (may link to related items)
Original materials served by appointment only.

REPRODUCTION NUMBER: LC-USZC4-2236
(color film copy transparency)
LC-USZ62-121673 (b&w film copy neg.)

RIGHTS INFORMATION: Publication may be restricted. For information see "Frank Lloyd Wright"
(http://lcweb.loc.gov/rr/print/res/259_wrig.html)

MEDIUM: 1 drawing on Japanese paper :
graphite and colored pencil.

CREATED/PUBLISHED: [1923]

CREATOR:

Wright, Frank Lloyd, 1867-1959, architect.

NOTES:

Title devised by Library staff.

Forms part of: Visual materials from Donald D. Walker collection.

Published in: Frank Lloyd Wright: Designs for an American Landscape, 1922-32 / David G. De Long. New York: Harry N. Abrams, Inc., 1996, p.29, no. 21.

SUBJECTS:

Houses--California--Beverly Hills--1920-1930.

FORMAT:

Plans 1920-1930.
Elevations 1920-1930.
Conjectural works 1920-1930.
Perspective projections 1920-1930.
Architectural drawings 1920-1930.

REPOSITORY: Library of Congress Prints and Photographs Division Washington, D.C.
20540 USA

DIGITAL ID: (color film copy transparency)
cph 3g02236
<http://hdl.loc.gov/loc.pnp/cph.3g02236>
(b&w film copy neg.) cph 3c21673
<http://hdl.loc.gov/loc.pnp/cph.3c21673>

CONTROL #: 98512311

VISUAL MATERIALS FROM THE DONALD D. WALKER COLLECTION
LIBRARY OF CONGRESS

TITLE: Architectural drawings for a resort ("San Marcos Water Gardens") for Alexander J. Chandler, Chandler, Arizona

CALL NUMBER: ADE - UNIT 2969 [P&P]
Check for online items from this group
Original materials served by appointment only.

REPRODUCTION NUMBER: _ _ _ _ _

RIGHTS INFORMATION: Publication may be restricted. For information see "Frank Lloyd Wright" (http://lcweb.loc.gov/rr/print/res/259_wrig.html)

SUMMARY: Preliminary drawings showing site, pavilions, and cabins as plans, elevations, sections, and perspective projections; renderings.

MEDIUM: 5 items : graphite and colored pencil ; in folder(s) 71 x 102 cm. or smaller.

CREATED/PUBLISHED: 1929.

CREATOR:

Wright, Frank Lloyd, 1867-1959, architect.

RELATED NAMES:

Chandler, Alexander J. (Alexander John), 1859-1950, client.

NOTES:

Finding aid (unpublished): Filed by UNIT number, available in Prints and Photographs Reading Room.

Building name, location, client's name, and date from Frank Lloyd Wright / edited by Yukio Futagawa ; text by Bruce Brooks Pfeiffer, 1984-c1988, v. 5, p. 68.

UNIT title devised.

Forms part of: Visual materials from **Donald D. Walker** collection.

SUBJECTS:

Chandler, Alexander J. (Alexander John),--1859-1950--Homes & haunts--Arizona--Chandler--1920-1930.
Cabins--Arizona--Chandler--1920-1930.
Resorts--Arizona--Chandler--1920-1930.
Pavilions--Arizona--Chandler--1920-1930.

FORMAT:

Architectural drawings 1920-1930.
Renderings 1920-1930.

PART OF: Visual materials from **Donald D. Walker** collection

REPOSITORY: Library of Congress Prints and Photographs Division Washington, D.C. 20540 USA

CONTROL #: 2001696334

VISUAL MATERIALS FROM THE DONALD D. WALKER COLLECTION
LIBRARY OF CONGRESS

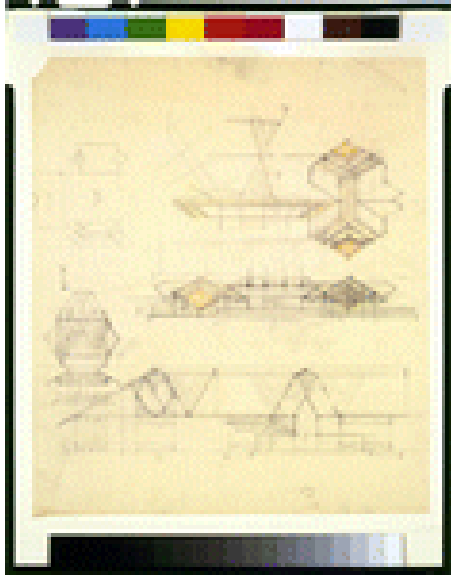

TITLE: [Resort ("San Marcos Water Gardens") for Alexander J. Chandler, Chandler, Arizona. Early pavilions with patio and typical cabin]

CALL NUMBER: ADE - UNIT 2969, no. 1 (C size) [P&P]

Check for an online group record (may link to related items)
Original materials served by appointment only.

REPRODUCTION NUMBER: LC-USZC4-1869 (color film copy transparency)
LC-USZ62-102816 (b&w film copy neg.)

RIGHTS INFORMATION: Publication may be restricted. For information see "Frank Lloyd Wright" (http://lcweb.loc.gov/rr/print/res/259_wrig.html)

MEDIUM: 1 drawing : graphite and color pencil on tracing paper.

CREATED/PUBLISHED: [1929]

CREATOR:

Wright, Frank Lloyd, 1867-1959, architect.

NOTES:

Inscription on recto: Typical Cabin.

Title devised by Library staff.

Forms part of: Visual materials from Donald D. Walker collection.

FORMAT:

Architectural drawings 1920-1930.

REPOSITORY: Library of Congress Prints and Photographs Division Washington, D.C. 20540 USA

DIGITAL ID: (color film copy transparency) cph 3g01869
<http://hdl.loc.gov/loc.pnp/cph.3g01869>
(b&w film copy neg.) cph 3c02816
<http://hdl.loc.gov/loc.pnp/cph.3c02816>

CONTROL #: 2002735814

VISUAL MATERIALS FROM THE DONALD D. WALKER COLLECTION
LIBRARY OF CONGRESS

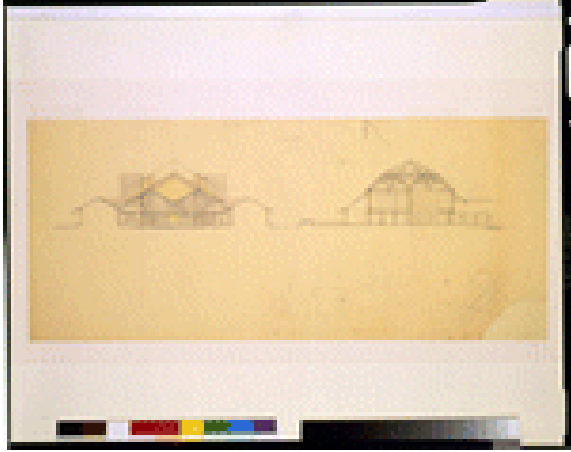

TITLE: [Resort ("San Marcos Water Gardens") for Alexander J. Chandler, Chandler, Arizona. Large pavilion exterior and interior showing roof-joinery details]

CALL NUMBER: ADE - UNIT 2969, no. 2 (D size)
[P&P]

Check for an online group record (may link to related items)
Original materials served by appointment only.

REPRODUCTION NUMBER: LC-USZC4-2205
(color film copy transparency)
LC-USZ62-106438 (b&w film copy neg.)

RIGHTS INFORMATION: Publication may be restricted. For information see "Frank Lloyd Wright"
(http://lcweb.loc.gov/rr/print/res/259_wright.html)

MEDIUM: 1 drawing : graphite and color pencil on tracing paper.

CREATED/PUBLISHED: [1929]

CREATOR:

Wright, Frank Lloyd, 1867-1959, architect.

NOTES:

Title devised by Library staff.

Forms part of: Visual materials from Donald D. Walker collection.

FORMAT:

Architectural drawings 1920-1930.

REPOSITORY: Library of Congress Prints and Photographs Division Washington, D.C. 20540 USA

DIGITAL ID: (color film copy transparency)
cph 3g02205
<http://hdl.loc.gov/loc.pnp/cph.3g02205>
(b&w film copy neg.) cph 3c06438
<http://hdl.loc.gov/loc.pnp/cph.3c06438>

CONTROL #: 2002735815

VISUAL MATERIALS FROM THE DONALD D. WALKER COLLECTION
LIBRARY OF CONGRESS



TITLE: [Resort ("San Marcos Water Gardens")
for Alexander J. Chandler, Chandler,
Arizona. Cabin exterior]

CALL NUMBER: ADE - UNIT 2969, no. 3 (C
size) [P&P]

Check for an online group record (may link
to related items)
Original materials served by appointment
only.

REPRODUCTION NUMBER: LC-USZC4-1883
(color film copy transparency)
LC-USZ62-102827 (b&w film copy neg.)

RIGHTS INFORMATION: Publication may be
restricted. For information see "Frank Lloyd
Wright"
(http://lcweb.loc.gov/rr/print/res/259_wrig.html)

MEDIUM: 1 drawing : color pencil and
graphite on tracing paper.

CREATED/PUBLISHED: [1929]

CREATOR:

Wright, Frank Lloyd, 1867-1959, architect.

NOTES:

Title devised by Library staff.

Forms part of: Visual materials from Donald
D. Walker collection.

FORMAT:

Architectural drawings 1920-1930.

REPOSITORY: Library of Congress Prints and
Photographs Division Washington, D.C.
20540 USA

DIGITAL ID: (color film copy transparency)
cph 3g01883
<http://hdl.loc.gov/loc.pnp/cph.3g01883>
(b&w film copy neg.) cph 3c02827
<http://hdl.loc.gov/loc.pnp/cph.3c02827>

CONTROL #: 2002735816

VISUAL MATERIALS FROM THE DONALD D. WALKER COLLECTION
LIBRARY OF CONGRESS

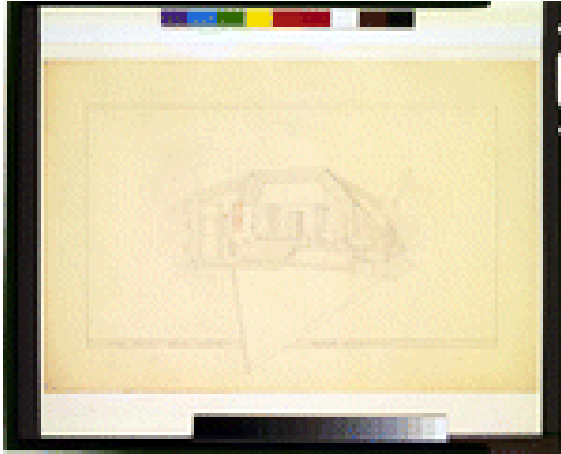

TITLE: [Resort ("San Marcos Water Gardens")
for Alexander J. Chandler, Chandler,
Arizona. Cabin interior]

CALL NUMBER: ADE - UNIT 2969, no. 4 (C
size) [P&P]

Check for an online group record (may link
to related items)

Original materials served by appointment
only.

REPRODUCTION NUMBER: LC-USZC4-1885
(color film copy transparency)
LC-USZ62-102826 (b&w film copy neg.)

RIGHTS INFORMATION: Publication may be
restricted. For information see "Frank Lloyd
Wright"
(http://lcweb.loc.gov/rr/print/res/259_wrig.html)

MEDIUM: 1 drawing : graphite and color
pencil on tracing paper.

CREATED/PUBLISHED: [1929]

CREATOR:

Wright, Frank Lloyd, 1867-1959, architect.

NOTES:

Title block: San Marcos Water Gardens
Chandler Arizona USA.

Title devised by Library staff.

Forms part of: Visual materials from Donald
D. Walker collection.

FORMAT:

Architectural drawings 1920-1930.

REPOSITORY: Library of Congress Prints and
Photographs Division Washington, D.C.
20540 USA

DIGITAL ID: (color film copy transparency)
cph 3g01885
<http://hdl.loc.gov/loc.pnp/cph.3g01885>
(b&w film copy neg.) cph 3c02826
<http://hdl.loc.gov/loc.pnp/cph.3c02826>

CONTROL #: 2002735817

VISUAL MATERIALS FROM THE DONALD D. WALKER COLLECTION
LIBRARY OF CONGRESS

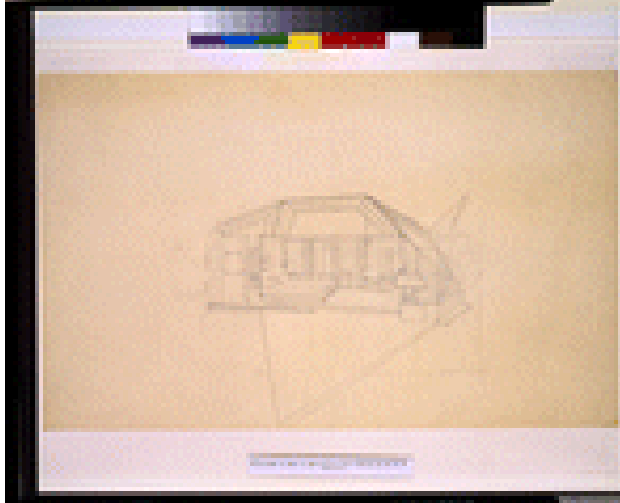

Forms part of: Visual materials from Donald D. Walker collection.

FORMAT:

Architectural drawings 1920-1930.

REPOSITORY: Library of Congress Prints and Photographs Division Washington, D.C. 20540 USA

DIGITAL ID: (color film copy transparency)
cph 3g02200
<http://hdl.loc.gov/loc.pnp/cph.3g02200>

CONTROL #: 2002735818

TITLE: [Resort ("San Marcos Water Gardens") for Alexander J. Chandler, Chandler, Arizona. Cabin interior]

CALL NUMBER: ADE - UNIT 2969, no. 5 (C size) [P&P]

Check for an online group record (may link to related items)

Original materials served by appointment only.

REPRODUCTION NUMBER: LC-USZC4-2200
(color film copy transparency)

RIGHTS INFORMATION: Publication may be restricted. For information see "Frank Lloyd Wright" (http://lcweb.loc.gov/rr/print/res/259_wrig.html)

MEDIUM: 1 drawing : graphite on tracing paper.

CREATED/PUBLISHED: [1929]

CREATOR:

Wright, Frank Lloyd, 1867-1959, architect.

NOTES:

Title devised by Library staff.

VISUAL MATERIALS FROM THE DONALD D. WALKER COLLECTION
LIBRARY OF CONGRESS

TITLE: Architectural drawings for a house for Dr. John Storer, 8161 Hollywood Boulevard, Hollywood, Los Angeles, California

CALL NUMBER: ADE - UNIT 2971 [P&P]
Check for online items from this group
Original materials served by appointment only.

REPRODUCTION NUMBER: _ _ _ _ _

RIGHTS INFORMATION: Publication may be restricted. For information see "Frank Lloyd Wright" (http://lcweb.loc.gov/rr/print/res/259_wrig.html)

SUMMARY: Preliminary drawings showing textile block construction house as plan and perspective projection; rendering; landscape architecture drawings.

MEDIUM: 2 items : graphite and colored pencil ; in folder(s) 71 x 102 cm. or smaller.

CREATED/PUBLISHED: 1923.

CREATOR:

Wright, Frank Lloyd, 1867-1959, architect.

RELATED NAMES:

Storer, John, 1868-1933, client.

NOTES:

Finding aid (unpublished): Filed by UNIT number, available in Prints and Photographs Reading Room.

Signed with Wright's chop.

Street address and date from The Frank Lloyd Wright companion / William Allin Storrer, 1993, p. 215 and geographical index by zip code.

UNIT title devised.

Forms part of: Visual materials from **Donald D. Walker** collection.

SUBJECTS:

Storer, John,--1868-1933--Homes & haunts--California--Los Angeles.
Houses--California--Los Angeles--1920-1930.
Textile block construction--California--Los Angeles--1920-1930.

FORMAT:

Architectural drawings 1920-1930.
Landscape architecture drawings 1920-1930.
Chops 1920-1930.
Renderings 1920-1930.

PART OF: Visual materials from **Donald D. Walker** collection

REPOSITORY: Library of Congress Prints and Photographs Division Washington, D.C. 20540 USA

CONTROL #: 2001696336

VISUAL MATERIALS FROM THE DONALD D. WALKER COLLECTION
LIBRARY OF CONGRESS

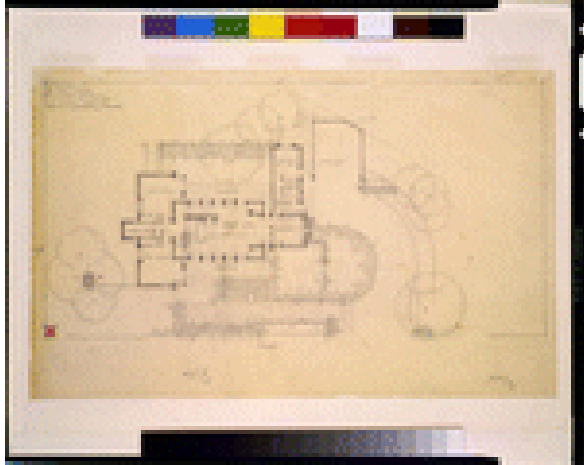

TITLE: [House for Dr. John Storer, 8161 Hollywood Boulevard, Hollywood, Los Angeles, California. Lower level, landscaping]

CALL NUMBER: ADE - UNIT 2971, no. 1 (C size) [P&P]

Check for an online group record (may link to related items)

Original materials served by appointment only.

REPRODUCTION NUMBER: LC-USZC4-2196 (color film copy transparency)
LC-USZ62-106431 (b&w film copy neg.)

RIGHTS INFORMATION: Publication may be restricted. For information see "Frank Lloyd Wright" (http://lcweb.loc.gov/rr/print/res/259_wrig.html)

MEDIUM: 1 drawing : graphite and color pencil on Japanese paper.

CREATED/PUBLISHED: [1923]

CREATOR:

Wright, Frank Lloyd, 1867-1959, architect.

NOTES:

Title block: Residence of Dr. John Storer, Hollywood, California, block system construction.

Title devised by Library staff.

Forms part of: Visual materials from Donald D. Walker collection.

FORMAT:

Architectural drawings 1920-1930.

REPOSITORY: Library of Congress Prints and Photographs Division Washington, D.C. 20540 USA

DIGITAL ID: (color film copy transparency)
cph 3g02196

<http://hdl.loc.gov/loc.pnp/cph.3g02196>

(b&w film copy neg.) cph 3c06431

<http://hdl.loc.gov/loc.pnp/cph.3c06431>

CONTROL #: 2002735819

VISUAL MATERIALS FROM THE DONALD D. WALKER COLLECTION
LIBRARY OF CONGRESS



(already available in large format)

TITLE: [House for Dr. John Storer, 8161 Hollywood Boulevard, Hollywood, Los Angeles, California. Exterior front, landscaping]

CALL NUMBER: ADE - UNIT 2971, no. 2 (D size) [P&P]

Check for an online group record (may link to related items)

Original materials served by appointment only.

REPRODUCTION NUMBER: LC-DIG-ppmsca-09575 (digital file from original drawing) LC-USZC4-1867 (color film copy transparency)

RIGHTS INFORMATION: Publication may be restricted. For information see "Frank Lloyd Wright" (http://lcweb.loc.gov/rr/print/res/259_wrig.html)

MEDIUM: 1 drawing : graphite and color pencil on Japanese paper.

CREATED/PUBLISHED: [1923]

CREATOR:

Wright, Frank Lloyd, 1867-1959, architect.

NOTES:

Title block: Residence of Dr. John Storer, Hollywood, California.

Title devised by Library staff.

Forms part of: Visual materials from Donald D. Walker collection.

FORMAT:

Architectural drawings 1920-1930.

REPOSITORY: Library of Congress Prints and Photographs Division Washington, D.C. 20540 USA

DIGITAL ID: (digital file from original drawing) ppmsca 09575 <http://hdl.loc.gov/loc.pnp/ppmsca.09575> (digital file from color film copy transparency) cph 3g01867 <http://hdl.loc.gov/loc.pnp/cph.3g01867>

CONTROL #: 2002735820

VISUAL MATERIALS FROM THE DONALD D. WALKER COLLECTION
LIBRARY OF CONGRESS

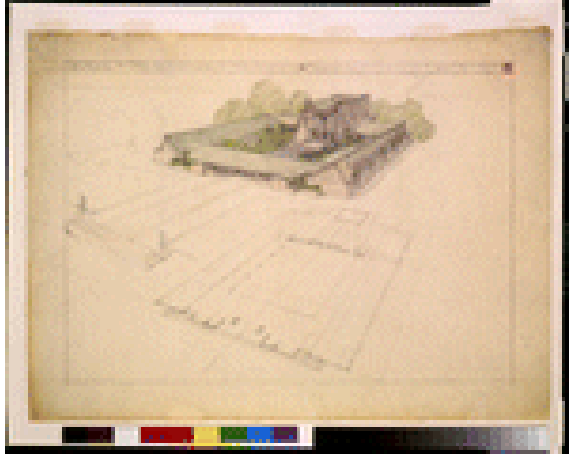

TITLE: Architectural drawing for a school ("Rosenwald School for Negro Children") for the Rosenwald Foundation, La Jolla, San Diego, California

CALL NUMBER: ADE - UNIT 2967, no. 1 (D size)
[P&P]

Check for online items from this group
Original materials served by appointment only.

REPRODUCTION NUMBER: LC-USZC4-2192
(color film copy transparency)
LC-USZ62-106428 (b&w film copy neg.)

RIGHTS INFORMATION: Publication may be restricted. For information see "Frank Lloyd Wright" (http://lcweb.loc.gov/rr/print/res/259_wrig.html)

SUMMARY: Preliminary drawing showing school building as perspective projection and plan; rendering.

MEDIUM: 1 item : graphite and colored pencil ; in folder(s) 71 x 102 cm.

CREATED/PUBLISHED: 1928.

CREATOR:

Wright, Frank Lloyd, 1867-1959, architect.

RELATED NAMES:

Julius Rosenwald Fund, client.

NOTES:

Finding aid (unpublished): Filed by UNIT number, available in Prints and Photographs Reading Room.

One signed with Wright's chop.

Building name, location, and date from Frank Lloyd Wright / edited by Yukio Futagawa ; text by Bruce Brooks Pfeiffer, 1984-c1988, v. 5, p. 51.

UNIT title devised.

Forms part of: Visual materials from **Donald D. Walker** collection.

SUBJECTS:

Julius Rosenwald Fund--Buildings--California--San Diego.
African Americans--Education--California--San Diego--1920-1930.
Schools--California--San Diego--1920-1930.

FORMAT:

Architectural drawings 1920-1930.
Chops 1920-1930.
Renderings 1920-1930.

PART OF: Visual materials from **Donald D. Walker** collection

REPOSITORY: Library of Congress Prints and Photographs Division Washington, D.C.
20540 USA

DIGITAL ID: (color film copy transparency)
cph 3g02192
<http://hdl.loc.gov/loc.pnp/cph.3g02192>
(b&w film copy neg.) cph 3c06428
<http://hdl.loc.gov/loc.pnp/cph.3c06428>

CONTROL #: 2001696332

VISUAL MATERIALS FROM THE DONALD D. WALKER COLLECTION
LIBRARY OF CONGRESS

TITLE: Architectural drawing for an office building for Albert M. Johnson, National Life Insurance Co. of U.S.A., Chicago, Illinois

CALL NUMBER: ADE - UNIT 2974, no. 1 (A size) [P&P]

REPRODUCTION NUMBER: _ _ _ _ _

RIGHTS INFORMATION: Publication may be restricted. For information see "Frank Lloyd Wright" (http://lcweb.loc.gov/rr/print/res/259_wrig.html)

SUMMARY: Presentation drawing showing office building as perspective projection.

MEDIUM: 1 item : photographic print ; in folder(s) 35 x 46 cm.

CREATED/PUBLISHED: 1925.

CREATOR:

Wright, Frank Lloyd, 1867-1959, architect.

RELATED NAMES:

Johnson, Albert M., 1872-1948, client.
Tsuchiura, Kameki, 1897-1996, renderer.

NOTES:

Finding aid (unpublished): Filed by UNIT number, available in Prints and Photographs Reading Room.

Signed with Wright's chop.

Client's first name from Frank Lloyd Wright : an index to the Taliesin correspondence / edited with an introduction by Anthony Alofsin, 1988, vol. 3.

Probably reproduced from a copy of an original drawing rendered by Kameki Tsuchiura, based on information from Mr. Tsuchiura to Ford Peatross, 1991.

UNIT title devised.

Forms part of: Visual materials from **Donald D. Walker** collection.

SUBJECTS:

Johnson, Albert M.,--1872-1948--Homes & haunts.
Office buildings--1920-1930.

FORMAT:

Architectural drawings 1920-1930.
Chops 1920-1930.

PART OF: Visual materials from **Donald D. Walker** collection

REPOSITORY: Library of Congress Prints and Photographs Division Washington, D.C. 20540 USA

CONTROL #: 2001696339

VISUAL MATERIALS FROM THE DONALD D. WALKER COLLECTION
LIBRARY OF CONGRESS

TITLE: Architectural drawings for a house ("Beverly Hills House") for Aline Barnsdall, Beverly Hills, California

CALL NUMBER: ADE - UNIT 2945 [P&P]
Check for online items from this group
Original materials served by appointment only.

REPRODUCTION NUMBER: _ _ _ _ _

RIGHTS INFORMATION: Publication may be restricted. For information see "Frank Lloyd Wright" (http://lcweb.loc.gov/rr/print/res/259_wrig.html)

SUMMARY: Preliminary drawings showing textile block house, bridge, and landscaping as elevations, plans, details, bird's-eye views, worm's-eye view, and perspective projections; cutaway drawing; landscape architecture drawings.

MEDIUM: 5 items : graphite and colored pencil ; in folder(s) 89 x 123 cm. or smaller.

CREATED/PUBLISHED: 1923.

CREATOR:

Wright, Frank Lloyd, 1867-1959, architect.

RELATED NAMES:

Barnsdall, Aline, 1882-1946, client.

NOTES:

Finding aid (unpublished): Filed by UNIT number, available in Prints and Photographs Reading Room.

Building name and date from Frank Lloyd Wright, Hollyhock House and Olive Hill : buildings and projects for Aline Barnsdall / Kathryn Smith, 1992, pp. 165-171.

UNIT title devised.

Forms part of: Visual materials from **Donald D. Walker** collection.

SUBJECTS:

Barnsdall, Aline,--1882-1946--Homes & haunts--California--Beverly Hills--1920-1930. Houses--California--Beverly Hills--1920-1930. Textile block construction--California--Beverly Hills--1920-1930.

FORMAT:

Landscape architecture drawings 1920-1930.
Architectural drawings 1920-1930.
Cutaway drawings 1920-1930.

PART OF: Visual materials from **Donald D. Walker** collection

REPOSITORY: Library of Congress Prints and Photographs Division Washington, **D.C.** 20540 USA

CONTROL #: 00653272

VISUAL MATERIALS FROM THE DONALD D. WALKER COLLECTION
LIBRARY OF CONGRESS



FORMAT:

Architectural drawings 1920-1930.

REPOSITORY: Library of Congress Prints and Photographs Division Washington, D.C. 20540 USA

DIGITAL ID: (color film copy transparency)
cph 3g01877
<http://hdl.loc.gov/loc.pnp/cph.3g01877>

CONTROL #: 2002722708

TITLE: [House ("Beverly Hills House") for Aline Barnsdall, Beverly Hills, California. Exterior front showing landscaping and bridge]

CALL NUMBER: ADE - UNIT 2945, no. 1 (D size)
[P&P]

Check for an online group record (may link to related items)

Original materials served by appointment only.

REPRODUCTION NUMBER: LC-USZC4-1877
(color film copy transparency)

RIGHTS INFORMATION: Publication may be restricted. For information see "Frank Lloyd Wright"
(http://lcweb.loc.gov/rr/print/res/259_wrig.html)

MEDIUM: 1 drawing : graphite and color pencil on Japanese paper mounted on board.

CREATED/PUBLISHED: [1923]

CREATOR:

Wright, Frank Lloyd, 1867-1959, architect.

NOTES:

Title devised by Library staff.

Forms part of: Visual materials from Donald D. Walker collection.

VISUAL MATERIALS FROM THE DONALD D. WALKER COLLECTION
LIBRARY OF CONGRESS

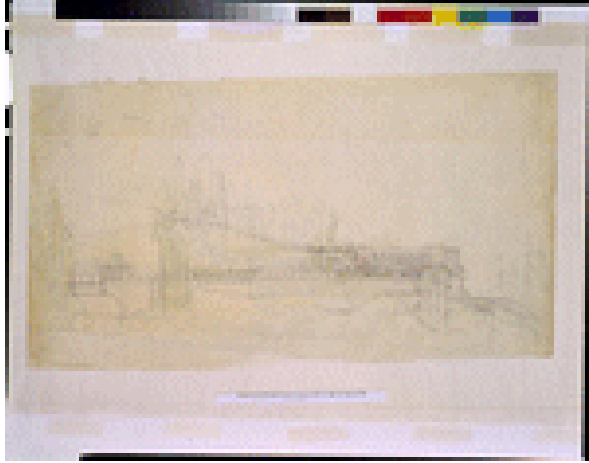

FORMAT:

Architectural drawings 1920-1930.

REPOSITORY: Library of Congress Prints and Photographs Division Washington, D.C. 20540 USA

DIGITAL ID: (color film copy transparency)
cph 3g02228
<http://hdl.loc.gov/loc.pnp/cph.3g02228>

CONTROL #: 2002722709

TITLE: [House ("Beverly Hills House") for Aline Barnsdall, Beverly Hills, California. Exterior side showing landscaping, bridge, and terracing]

CALL NUMBER: ADE - UNIT 2945, no. 2 (D size)
[P&P]

Check for an online group record (may link to related items)

Original materials served by appointment only.

REPRODUCTION NUMBER: LC-USZC4-2228
(color film copy transparency)

RIGHTS INFORMATION: Publication may be restricted. For information see "Frank Lloyd Wright"
(http://lcweb.loc.gov/rr/print/res/259_wrig.html)

MEDIUM: 1 drawing : graphite and color pencil on wove paper.

CREATED/PUBLISHED: [1923]

CREATOR:

Wright, Frank Lloyd, 1867-1959, architect.

NOTES:

Title devised by Library staff.

Forms part of: Visual materials from Donald D. Walker collection.

VISUAL MATERIALS FROM THE DONALD D. WALKER COLLECTION
LIBRARY OF CONGRESS



Forms part of: Visual materials from Donald D. Walker collection.

FORMAT:

Architectural drawings 1920-1930.

REPOSITORY: Library of Congress Prints and Photographs Division Washington, D.C. 20540 USA

DIGITAL ID: (color film copy transparency)
cph 3g01876
<http://hdl.loc.gov/loc.pnp/cph.3g01876>

CONTROL #: 2002722710

TITLE: [House ("Beverly Hills House") for Aline Barnsdall, Beverly Hills, California. Exterior front and side, includes grid and textile block]

CALL NUMBER: ADE - UNIT 2945, no. 3 (D size)
[P&P]

Check for an online group record (may link to related items)
Original materials served by appointment only.

REPRODUCTION NUMBER: LC-USZC4-1876
(color film copy transparency)

RIGHTS INFORMATION: Publication may be restricted. For information see "Frank Lloyd Wright"
(http://lcweb.loc.gov/rr/print/res/259_wrig.html)

MEDIUM: 1 drawing : graphite on tracing paper.

CREATED/PUBLISHED: [1923]

CREATOR:

Wright, Frank Lloyd, 1867-1959, architect.

NOTES:

Title devised by Library staff.

VISUAL MATERIALS FROM THE DONALD D. WALKER COLLECTION
LIBRARY OF CONGRESS



Forms part of: Visual materials from Donald D. Walker collection.

FORMAT:

Architectural drawings 1920-1930.

REPOSITORY: Library of Congress Prints and Photographs Division Washington, D.C. 20540 USA

DIGITAL ID: (color film copy transparency)
cph 3g02226
<http://hdl.loc.gov/loc.pnp/cph.3g02226>

CONTROL #: 2002722711

TITLE: [House ("Beverly Hills House") for Aline Barnsdall, Beverly Hills, California. Exterior front and side showing textile block construction, with cutaway showing interior]

CALL NUMBER: ADE - UNIT 2945, no. 4 (D size)
[P&P]

Check for an online group record (may link to related items)

Original materials served by appointment only.

REPRODUCTION NUMBER: LC-USZC4-2226
(color film copy transparency)

RIGHTS INFORMATION: Publication may be restricted. For information see "Frank Lloyd Wright"
(http://lcweb.loc.gov/rr/print/res/259_wrig.html)

MEDIUM: 1 drawing : graphite on tracing paper.

CREATED/PUBLISHED: [1923]

CREATOR:

Wright, Frank Lloyd, 1867-1959, architect.

NOTES:

Title devised by Library staff.

VISUAL MATERIALS FROM THE DONALD D. WALKER COLLECTION
LIBRARY OF CONGRESS



FORMAT:

Architectural drawings 1920-1930.

REPOSITORY: Library of Congress Prints and Photographs Division Washington, D.C. 20540 USA

DIGITAL ID: (color film copy transparency)
cph 3g02225
<http://hdl.loc.gov/loc.pnp/cph.3g02225>

CONTROL #: 2002722712

TITLE: [House ("Beverly Hills House") for Aline Barnsdall, Beverly Hills, California. Exterior front and side showing landscaping]

CALL NUMBER: ADE - UNIT 2945, no. 5 (E size)
[P&P]

Check for an online group record (may link to related items)
Original materials served by appointment only.

REPRODUCTION NUMBER: LC-USZC4-2225
(color film copy transparency)

RIGHTS INFORMATION: Publication may be restricted. For information see "Frank Lloyd Wright"
(http://lcweb.loc.gov/rr/print/res/259_wright.html)

MEDIUM: 1 drawing : graphite and color pencil on Japanese paper.

CREATED/PUBLISHED: [1923]

CREATOR:

Wright, Frank Lloyd, 1867-1959, architect.

NOTES:

Title devised by Library staff.

Forms part of: Visual materials from Donald D. Walker collection.

VISUAL MATERIALS FROM THE DONALD D. WALKER COLLECTION
LIBRARY OF CONGRESS

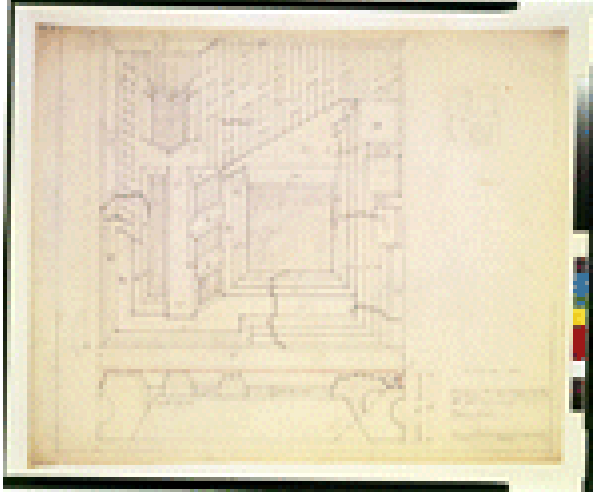

TITLE: Architectural drawing for a house for Samuel and Harriet Freeman, 1962 Glencoe Way, Los Angeles, California

CALL NUMBER: ADE - UNIT 2954, no. 1 (D size) [P&P]

Check for online items from this group
Original materials served by appointment only.

REPRODUCTION NUMBER: LC-USZC4-1868 (color film copy transparency)
LC-USZ62-102815 (b&w film copy neg.)

RIGHTS INFORMATION: Publication may be restricted. For information see "Frank Lloyd Wright" (http://lcweb.loc.gov/rr/print/res/259_wrig.html)

SUMMARY: Working drawing showing full-size detail of textile block as elevation and section.

MEDIUM: 1 item : graphite ; in folder(s) 71 x 102 cm.

CREATED/PUBLISHED: 1923-1924.

CREATOR:

Wright, Frank Lloyd, 1867-1959, architect.

RELATED NAMES:

Freeman, Samuel, 1889-1981, client.
Freeman, Harriet, 1890-1986, client.

NOTES:

Finding aid (unpublished): Filed by UNIT number, available in Prints and Photographs Reading Room.

Clients and date from Wright in Hollywood : visions of a new architecture / Robert L. Sweeney, 1994, p. 68.

Street address from The Frank Lloyd Wright companion / William Allin Storrer, 1993, p. 481.

UNIT title devised.

Forms part of: Visual materials from **Donald D. Walker** collection.

SUBJECTS:

Freeman, Samuel,--1889-1981--Homes & haunts--California--Los Angeles.
Freeman, Harriet,--1890-1986--Homes & haunts--California--Los Angeles.
Textile block construction--California--Los Angeles--1920-1930.

FORMAT:

Architectural drawings 1920-1930.

PART OF: Visual materials from **Donald D. Walker** collection

REPOSITORY: Library of Congress Prints and Photographs Division Washington, D.C. 20540 USA

DIGITAL ID: (color film copy transparency) cph 3g01868

<http://hdl.loc.gov/loc.pnp/cph.3g01868>
(b&w film copy neg.) cph 3c02815

<http://hdl.loc.gov/loc.pnp/cph.3c02815>

CONTROL #: 2001696321

VISUAL MATERIALS FROM THE DONALD D. WALKER COLLECTION
LIBRARY OF CONGRESS



Portrait photographs 1920-1930.
Photographic prints 1920-1930.

REPOSITORY: Library of Congress Prints and
Photographs Division Washington, D.C.
20540 USA

DIGITAL ID: (b&w film copy neg.) cph
3c19863
<http://hdl.loc.gov/loc.pnp/cph.3c19863>

CONTROL #: 97515131

TITLE: [Frank Lloyd Wright, head-and-shoulders portrait, facing slightly right]

CALL NUMBER: LOT 13243, no. 1 [P&P]
Check for an online group record (may link
to related items)

REPRODUCTION NUMBER: LC-USZ62-119863
(b&w film copy neg.)

RIGHTS INFORMATION: Rights status not
evaluated. For general information see
"Copyright and Other Restrictions..."
(http://lcweb.loc.gov/rr/print/195_copr.html
)

MEDIUM: 1 photographic print.

CREATED/PUBLISHED: [between 1920 and
1925]

NOTES:

Photograph by Rudd.

Forms part of: Visual materials from **Donald
D. Walker** collection.

SUBJECTS:

Wright, Frank Lloyd,--1867-1959.

FORMAT:

VISUAL MATERIALS FROM THE DONALD D. WALKER COLLECTION
LIBRARY OF CONGRESS

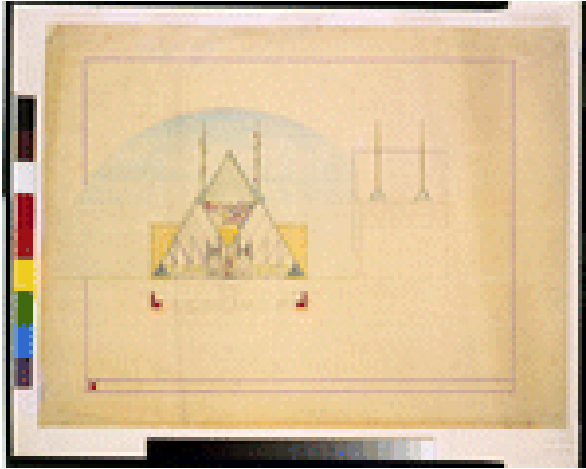

TITLE: Architectural drawing for a shop ("Sun, Moon, and Stars") for Walter V. Davidson, Davidson Markets

CALL NUMBER: ADE - UNIT 2972, no. 1 (D size) [P&P]
Original materials served by appointment only.

REPRODUCTION NUMBER: LC-USZC4-2193 (color film copy transparency)
LC-USZ62-106429 (b&w film copy neg.)

RIGHTS INFORMATION: Publication may be restricted. For information see "Frank Lloyd Wright" (http://lcweb.loc.gov/rr/print/res/259_wrig.html)

SUMMARY: Preliminary drawing showing shop, possibly a flower shop, with stained glass windows as elevations and plan.

MEDIUM: 1 item : colored pencil and graphite ; in folder(s) 71 x 102 cm.

CREATED/PUBLISHED: 1927.

CREATOR:

Wright, Frank Lloyd, 1867-1959, architect.

RELATED NAMES:

Davidson, Walter V., client.

NOTES:

Finding aid (unpublished): Filed by UNIT number, available in Prints and Photographs Reading Room.

Signed with Wright's chop.

Building name from Bruce Pfeiffer, Frank Lloyd Wright Archive.

Client's name and date from Frank Lloyd Wright : designs for an American landscape, 1922-1932 / David G. De Long, general editor, 1996, p. 194.

UNIT title devised.

Forms part of: Visual materials from **Donald D. Walker** collection.

Exhibited: American Treasures of the Library of Congress, 2003.

SUBJECTS:

Davidson, Walter V.--Homes & haunts.
Stores & shops--1920-1930.
Stained glass--1920-1930.

FORMAT:

Architectural drawings 1920-1930.
Chops 1920-1930.

PART OF: Visual materials from **Donald D. Walker** collection

REPOSITORY: Library of Congress Prints and Photographs Division Washington, D.C. 20540 USA

DIGITAL ID: (color film copy transparency) cph 3g02193
<http://hdl.loc.gov/loc.pnp/cph.3g02193>
(b&w film copy neg.) cph 3c06429
<http://hdl.loc.gov/loc.pnp/cph.3c06429>

CONTROL #: 2001696337

VISUAL MATERIALS FROM THE DONALD D. WALKER COLLECTION
LIBRARY OF CONGRESS

VISUAL MATERIALS FROM THE DONALD D. WALKER COLLECTION
LIBRARY OF CONGRESS

TITLE: Architectural drawings for two houses with variant roofs ("Type A, Butterfly Roof" and "Type B, All Concrete Flat")

CALL NUMBER: ADE - UNIT 2947 [P&P]
Check for online items from this group
Original materials served by appointment only.

REPRODUCTION NUMBER: _ _ _ _ _

RIGHTS INFORMATION: Publication may be restricted. For information see "Frank Lloyd Wright" (http://lcweb.loc.gov/rr/print/res/259_wrig.html)

SUMMARY: Preliminary drawings showing two houses with variant roof designs: Type A with a butterfly roof and Type B with a flat roof and landscaping as plan, elevation, and perspective projections; renderings; landscape architecture drawings.

MEDIUM: 4 items : graphite and colored pencil ; in folder(s) 51 x 61 cm.

CREATED/PUBLISHED: between 1920 and 1930.

CREATOR:

Wright, Frank Lloyd, 1867-1959, architect.

NOTES:

Finding aid (unpublished): Filed by UNIT number, available in Prints and Photographs Reading Room.

Signed with Frank Lloyd Wright's initials and chop.

UNIT title devised.

Starting date based on design style; ending date based on a reproduction of the designs, "Trois Solutions Différentes du Même Problème," in J. Badovici's "Frank Lloyd Wright," *L'Architecture vivante* (Spring 1930).

Forms part of: Visual materials from **Donald D. Walker** collection.

SUBJECTS:

Houses--1920-1930.
Butterfly roofs--1920-1930.
Flat roofs--1920-1930.

FORMAT:

Landscape architecture drawings 1920-1930.
Chops 1920-1930.
Architectural drawings 1920-1930.
Renderings 1920-1930.

PART OF: Visual materials from **Donald D. Walker** collection

REPOSITORY: Library of Congress Prints and Photographs Division Washington, D.C. 20540 USA

CONTROL #: 2001696320

VISUAL MATERIALS FROM THE DONALD D. WALKER COLLECTION
LIBRARY OF CONGRESS

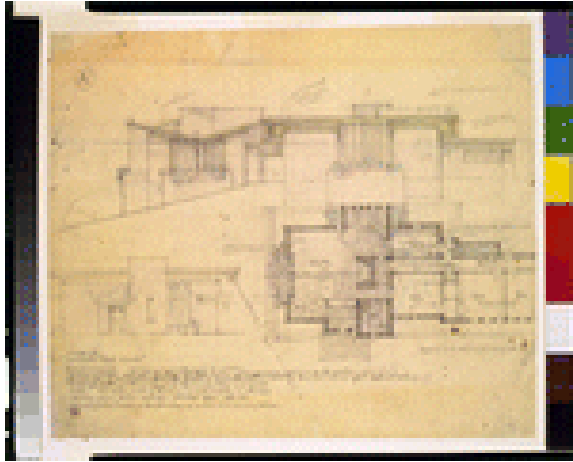

TITLE: [Two houses with variant roofs ("Type A, Butterfly Roof" and "Type B, All Concrete Flat"). Type A house with butterfly roof]

CALL NUMBER: ADE - UNIT 2947, no. 1 (B size)
[P&P]

Check for an online group record (may link to related items)

Original materials served by appointment only.

REPRODUCTION NUMBER: LC-USZC4-2216
(color film copy transparency)
LC-USZ62-106439 (b&w film copy neg.)

RIGHTS INFORMATION: Publication may be restricted. For information see "Frank Lloyd Wright"
(http://lcweb.loc.gov/rr/print/res/259_wrig.html)

MEDIUM: 1 drawing : graphite and color pencil on tracing paper.

CREATED/PUBLISHED: [between 1920 and 1930]

CREATOR:

Wright, Frank Lloyd, 1867-1959, architect.

NOTES:

Title devised by Library staff.

Forms part of: Visual materials from Donald D. Walker collection.

FORMAT:

Architectural drawings 1920-1930.

REPOSITORY: Library of Congress Prints and Photographs Division Washington, D.C. 20540 USA

DIGITAL ID: (color film copy transparency)
cph 3g02216
<http://hdl.loc.gov/loc.pnp/cph.3g02216>
(b&w film copy neg.) cph 3c06439
<http://hdl.loc.gov/loc.pnp/cph.3c06439>

CONTROL #: 2002722716

VISUAL MATERIALS FROM THE DONALD D. WALKER COLLECTION
LIBRARY OF CONGRESS



FORMAT:

Architectural drawings 1920-1930.

REPOSITORY: Library of Congress Prints and Photographs Division Washington, D.C. 20540 USA

DIGITAL ID: (color film copy transparency)
cph 3g02218
<http://hdl.loc.gov/loc.pnp/cph.3g02218>

CONTROL #: 2002722717

TITLE: [Two houses with variant roofs ("Type A, Butterfly Roof" and "Type B, All Concrete Flat"). Type A house with butterfly roof]

CALL NUMBER: ADE - UNIT 2947, no. 2 (B size)
[P&P]

Check for an online group record (may link to related items)

Original materials served by appointment only.

REPRODUCTION NUMBER: LC-USZC4-2218
(color film copy transparency)

RIGHTS INFORMATION: Publication may be restricted. For information see "Frank Lloyd Wright"
(http://lcweb.loc.gov/rr/print/res/259_wright.html)

MEDIUM: 1 drawing : graphite and color pencil on tracing paper.

CREATED/PUBLISHED: [between 1920 and 1930]

CREATOR:

Wright, Frank Lloyd, 1867-1959, architect.

NOTES:

Title devised by Library staff.

Forms part of: Visual materials from Donald D. Walker collection.

VISUAL MATERIALS FROM THE DONALD D. WALKER COLLECTION
LIBRARY OF CONGRESS

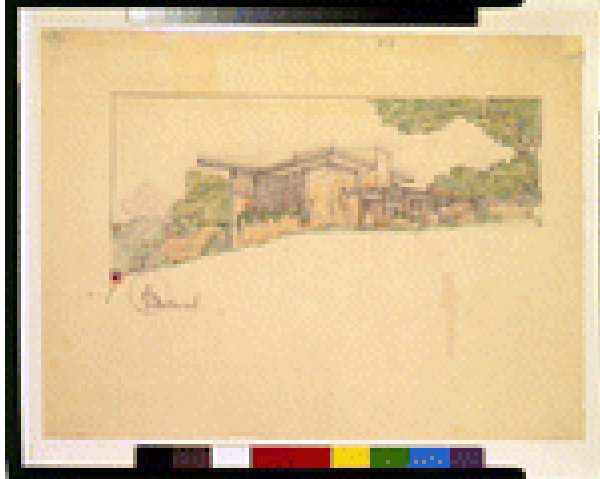

TITLE: [Two houses with variant roofs ("Type A, Butterfly Roof" and "Type B, All Concrete Flat"). Type A house with butterfly roof showing landscaping]

CALL NUMBER: ADE - UNIT 2947, no. 3 (A size)
[P&P]

Check for an online group record (may link to related items)

Original materials served by appointment only.

REPRODUCTION NUMBER: LC-USZC4-2217
(color film copy transparency)
LC-USZ62-106440 (b&w film copy neg.)

RIGHTS INFORMATION: Publication may be restricted. For information see "Frank Lloyd Wright"
(http://lcweb.loc.gov/rr/print/res/259_wrig.html)

MEDIUM: 1 drawing : graphite and color pencil.

CREATED/PUBLISHED: [between 1920 and 1930]

CREATOR:

Wright, Frank Lloyd, 1867-1959, architect.

NOTES:

Title devised by Library staff.

Forms part of: Visual materials from Donald D. Walker collection.

FORMAT:

Architectural drawings 1920-1930.

REPOSITORY: Library of Congress Prints and Photographs Division Washington, D.C.
20540 USA

DIGITAL ID: (color film copy transparency)
cph 3g02217
<http://hdl.loc.gov/loc.pnp/cph.3g02217>
(b&w film copy neg.) cph 3c06440
<http://hdl.loc.gov/loc.pnp/cph.3c06440>

CONTROL #: 2002722718

VISUAL MATERIALS FROM THE DONALD D. WALKER COLLECTION
LIBRARY OF CONGRESS



TITLE: [Two houses with variant roofs ("Type A, Butterfly Roof" and "Type B, All Concrete Flat"). Type B house with flat roof showing landscaping]

CALL NUMBER: ADE - UNIT 2947, no. 4 (A size)
[P&P]

Check for an online group record (may link to related items)

Original materials served by appointment only.

REPRODUCTION NUMBER: LC-USZC4-2219
(color film copy transparency)
LC-USZ62-106441 (b&w film copy neg.)

RIGHTS INFORMATION: Publication may be restricted. For information see "Frank Lloyd Wright"
(http://lcweb.loc.gov/rr/print/res/259_wrig.htm)

MEDIUM: 1 drawing : graphite and color pencil on tracing paper.

CREATED/PUBLISHED: [between 1920 and 1930]

CREATOR:

Wright, Frank Lloyd, 1867-1959, architect.

NOTES:

Title devised by Library staff.

Forms part of: Visual materials from Donald D. Walker collection.

FORMAT:

Architectural drawings 1920-1930.

REPOSITORY: Library of Congress Prints and Photographs Division Washington, D.C. 20540 USA

DIGITAL ID: (color film copy transparency)
cph 3g02219
<http://hdl.loc.gov/loc.pnp/cph.3g02219>
(b&w film copy neg.) cph 3c06441
<http://hdl.loc.gov/loc.pnp/cph.3c06441>

CONTROL #: 2002722719

VISUAL MATERIALS FROM THE DONALD D. WALKER COLLECTION
LIBRARY OF CONGRESS

TITLE: Architectural drawings for a house ("Bogk House") for Frederick C. Bogk, 2420 North Terrace Avenue, Milwaukee, Wisconsin

CALL NUMBER: ADE - UNIT 2946 [P&P]
Check for online items from this group
Original materials served by appointment only.

REPRODUCTION NUMBER: _ _ _ _ _

RIGHTS INFORMATION: Publication may be restricted. For information see "Frank Lloyd Wright" (http://lcweb.loc.gov/rr/print/res/259_wrig.html)

SUMMARY: Preliminary drawings showing textile block house, windows, stone lintel, and dining room carpet as plan, detail, and perspective projection; renderings; textile design drawing; includes associated photograph.

MEDIUM: 3 items : graphite, watercolor, gouache, gold paint, and colored pencil ; in folder(s) 71 x 102 cm. or smaller.

CREATED/PUBLISHED: 1916.

CREATOR:

Wright, Frank Lloyd, 1867-1959, architect.

RELATED NAMES:

Bogk, Frederick C., client.

NOTES:

Finding aid (unpublished): Filed by UNIT number, available in Prints and Photographs Reading Room.

Date and address from The Frank Lloyd Wright companion / William Allin Storrer, 1993, pp. 199, 477.

UNIT title devised.

Forms part of: Visual materials from **Donald D. Walker** collection.

SUBJECTS:

Bogk, Frederick C.--Homes & haunts--Wisconsin--Milwaukee--1910-1920.
Houses--Wisconsin--Milwaukee--1910-1920.
Textile block construction--Wisconsin--Milwaukee--1910-1920.
Lintels--Wisconsin--Milwaukee--1910-1920.
Architectural elements--Wisconsin--Milwaukee--1910-1920.
Rugs--Wisconsin--Milwaukee--1910-1920.
Windows--Wisconsin--Milwaukee--1910-1920.

FORMAT:

Textile design drawings 1910-1920.
Architectural drawings 1910-1920.
Renderings 1910-1920.

PART OF: Visual materials from **Donald D. Walker** collection

REPOSITORY: Library of Congress Prints and Photographs Division Washington, D.C. 20540 USA

CONTROL #: 00653273

VISUAL MATERIALS FROM THE DONALD D. WALKER COLLECTION
LIBRARY OF CONGRESS



NOTES:

Title devised by Library staff.

Forms part of: Visual materials from Donald D. Walker collection.

FORMAT:

Architectural drawings 1910-1920.

REPOSITORY: Library of Congress Prints and Photographs Division Washington, D.C. 20540 USA

DIGITAL ID: (color film copy transparency)
cph 3g02202
<http://hdl.loc.gov/loc.pnp/cph.3g02202>
(b&w film copy neg.) cph 3c06435
<http://hdl.loc.gov/loc.pnp/cph.3c06435>

CONTROL #: 2002722713

TITLE: [House ("Bogk House") for Frederick C. Bogk, 2420 North Terrace Avenue, Milwaukee, Wisconsin. Exterior front showing windows]

CALL NUMBER: ADE - UNIT 2946, no. 1 (B size)
[P&P]

Check for an online group record (may link to related items)
Original materials served by appointment only.

REPRODUCTION NUMBER: LC-USZC4-2202
(color film copy transparency)
LC-USZ62-106435 (b&w film copy neg.)

RIGHTS INFORMATION: Publication may be restricted. For information see "Frank Lloyd Wright"
(http://lcweb.loc.gov/rr/print/res/259_wrig.html)

MEDIUM: 1 drawing : graphite on tracing paper.

CREATED/PUBLISHED: [1916]

CREATOR:

Wright, Frank Lloyd, 1867-1959, architect.

VISUAL MATERIALS FROM THE DONALD D. WALKER COLLECTION
LIBRARY OF CONGRESS

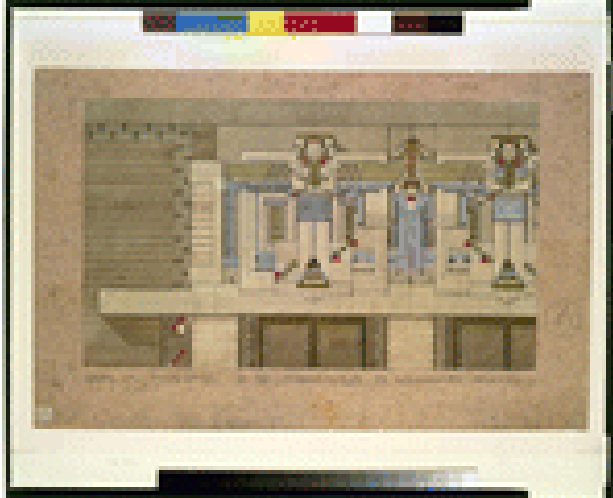

TITLE: [House ("Bog House") for Frederick C. Bogk, 2420 North Terrace Avenue, Milwaukee, Wisconsin. Stone lintel]

CALL NUMBER: ADE - UNIT 2946, no. 2 (C size) [P&P]

Check for an online group record (may link to related items)

Original materials served by appointment only.

REPRODUCTION NUMBER: LC-USZC4-1871 (color film copy transparency)
LC-USZ62-102819 (b&w film copy neg.)

RIGHTS INFORMATION: Publication may be restricted. For information see "Frank Lloyd Wright" (http://lcweb.loc.gov/rr/print/res/259_wrig.html)

MEDIUM: 1 drawing : watercolor, gouache, gold paint, and graphite on paper mounted on Japanese paper.

CREATED/PUBLISHED: [1916]

CREATOR:

Wright, Frank Lloyd, 1867-1959, architect.

NOTES:

Inscription on recto: Detail of lintel at the Bog house, Milwaukee, Wisconsin.

Title devised by Library staff.

Forms part of: Visual materials from Donald D. Walker collection.

FORMAT:

Architectural drawings 1910-1920.

REPOSITORY: Library of Congress Prints and Photographs Division Washington, D.C. 20540 USA

DIGITAL ID: (color film copy transparency)
cph 3g01871

<http://hdl.loc.gov/loc.pnp/cph.3g01871>
(b&w film copy neg.) cph 3c02819

<http://hdl.loc.gov/loc.pnp/cph.3c02819>

CONTROL #: 2002722714

VISUAL MATERIALS FROM THE DONALD D. WALKER COLLECTION
LIBRARY OF CONGRESS

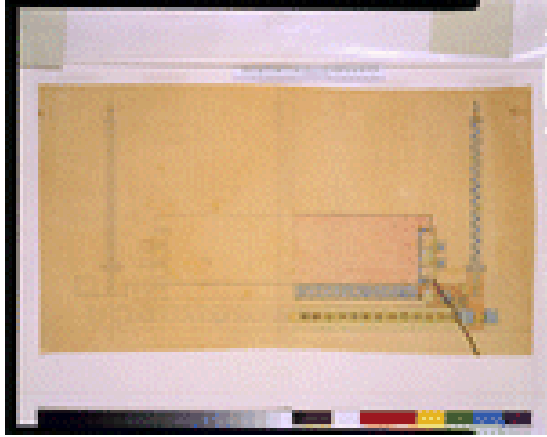

FORMAT:

Architectural drawings 1910-1920.

REPOSITORY: Library of Congress Prints and Photographs Division Washington, D.C. 20540 USA

DIGITAL ID: (color film copy transparency)
cph 3g02194
<http://hdl.loc.gov/loc.pnp/cph.3g02194>

CONTROL #: 2002722715

TITLE: [House ("Bogk House") for Frederick C. Bogk, 2420 North Terrace Avenue, Milwaukee, Wisconsin. Dining room carpet design]

CALL NUMBER: ADE - UNIT 2946, no. 3 (D size)
[P&P]

Check for an online group record (may link to related items)

Original materials served by appointment only.

REPRODUCTION NUMBER: LC-USZC4-2194
(color film copy transparency)

RIGHTS INFORMATION: Publication may be restricted. For information see "Frank Lloyd Wright"
(http://lcweb.loc.gov/rr/print/res/259_wrig.html)

MEDIUM: 1 drawing : graphite and color pencil on tracing paper.

CREATED/PUBLISHED: [1916]

CREATOR:

Wright, Frank Lloyd, 1867-1959, architect.

NOTES:

Title devised by Library staff.

Forms part of: Visual materials from Donald D. Walker collection.

VISUAL MATERIALS FROM THE DONALD D. WALKER COLLECTION
LIBRARY OF CONGRESS

TITLE: Architectural drawings for a theater and school building ("Little Dipper Community Playhouse") for Aline Barnsdall, Olive Hill, Hollywood Boulevard and Vermont Avenue, Hollywood, California

CALL NUMBER: ADE - UNIT 2944 [P&P]
Check for online items from this group
Original materials served by appointment only.

REPRODUCTION NUMBER: _ _ _ _ _

RIGHTS INFORMATION: Publication may be restricted. For information see "Frank Lloyd Wright" (http://lcweb.loc.gov/rr/print/res/259_wrig.html)

SUMMARY: Preliminary drawings showing textile block building with stained glass, butterfly roof, and terrace as elevation, section, perspective projection, and bird's-eye view; also includes sketches.

MEDIUM: 3 items : graphite, colored ink, colored pencil, and diazo print ; in folder(s) 71 x 102 cm.

CREATED/PUBLISHED: 1923.

CREATOR:

Wright, Frank Lloyd, 1867-1959, architect.

RELATED NAMES:

Barnsdall, Aline, 1882-1946, client.

NOTES:

Finding aid (unpublished): Filed by UNIT number, available in Prints and Photographs Reading Room.

Building name and date from Frank Lloyd Wright, Hollyhock House and Olive Hill : buildings and projects for Aline Barnsdall / Kathryn Smith, 1992, p. 181.

UNIT title devised.

Forms part of: Visual materials from **Donald D. Walker** collection.

SUBJECTS:

Barnsdall, Aline,--1882-1946--Homes & haunts--California--Los Angeles--1920-1930.
Theaters--California--Los Angeles--1920-1930.
Schools--California--Los Angeles--1920-1930.
Textile block construction--California--Los Angeles--1920-1930.
Butterfly roofs--California--Los Angeles--1920-1930.

FORMAT:

Architectural drawings 1910-1930.

PART OF: Visual materials from **Donald D. Walker** collection

REPOSITORY: Library of Congress Prints and Photographs Division Washington, D.C. 20540 USA

CONTROL #: 00653270

VISUAL MATERIALS FROM THE DONALD D. WALKER COLLECTION
LIBRARY OF CONGRESS

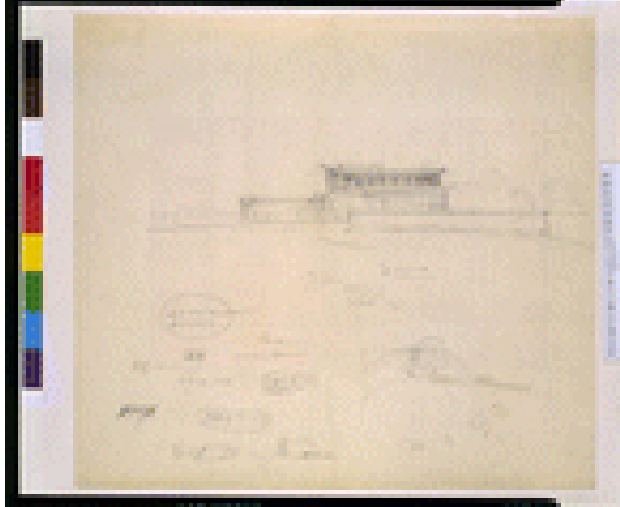

TITLE: [Theater and school building ("Little Dipper Community Playhouse") for Aline Barnsdall, Olive Hill, Hollywood Boulevard and Vermont Avenue, Hollywood, California. Exterior showing terrace]

CALL NUMBER: ADE - UNIT 2944, no. 1 (C size) [P&P]

Check for an online group record (may link to related items)

Original materials served by appointment only.

REPRODUCTION NUMBER: LC-USZC4-2223
(color film copy transparency)
LC-USZ62-103902 (b&w film copy neg.)

RIGHTS INFORMATION: Publication may be restricted. For information see "Frank Lloyd Wright"
(http://lcweb.loc.gov/rr/print/res/259_wrig.html)

MEDIUM: 1 drawing : graphite and color ink on tracing paper.

CREATED/PUBLISHED: [1923]

CREATOR:

Wright, Frank Lloyd, 1867-1959, architect.

NOTES:

Title devised by Library staff.

Forms part of: Visual materials from Donald D. Walker collection.

FORMAT:

Architectural drawings 1920-1930.

REPOSITORY: Library of Congress Prints and Photographs Division Washington, D.C. 20540 USA

DIGITAL ID: (color film copy transparency)
cph 3g02223

<http://hdl.loc.gov/loc.pnp/cph.3g02223>

(b&w film copy neg.) cph 3c03902

<http://hdl.loc.gov/loc.pnp/cph.3c03902>

CONTROL #: 2002722705

VISUAL MATERIALS FROM THE DONALD D. WALKER COLLECTION
LIBRARY OF CONGRESS

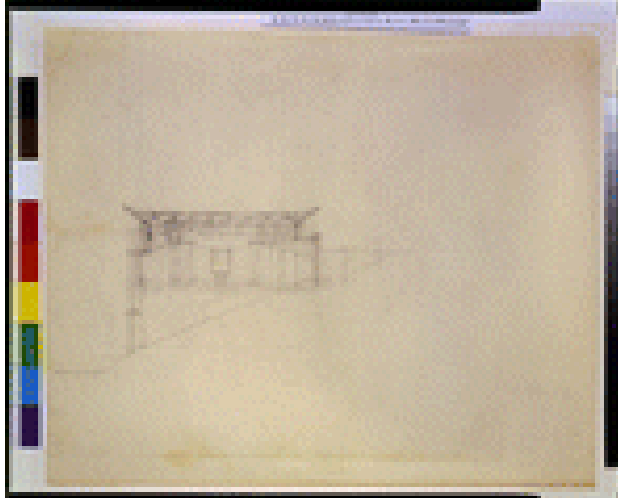

TITLE: [Theater and school building ("Little Dipper Community Playhouse") for Aline Barnsdall, Olive Hill, Hollywood Boulevard and Vermont Avenue, Hollywood, California. Exterior showing stained glass, textile block construction, and butterfly roof]

CALL NUMBER: ADE - UNIT 2944, no. 2 (C size) [P&P]

Check for an online group record (may link to related items)

Original materials served by appointment only.

REPRODUCTION NUMBER: LC-USZC4-2222
(color film copy transparency)
LC-USZ62-103903 (b&w film copy neg.)

RIGHTS INFORMATION: Publication may be restricted. For information see "Frank Lloyd Wright"
(http://lcweb.loc.gov/rr/print/res/259_wrig.html)

MEDIUM: 1 drawing : graphite on tracing paper.

CREATED/PUBLISHED: [1923]

CREATOR:

Wright, Frank Lloyd, 1867-1959, architect.

NOTES:

Title devised by Library staff.

Forms part of: Visual materials from Donald D. Walker collection.

FORMAT:

Architectural drawings 1920-1930.

REPOSITORY: Library of Congress Prints and Photographs Division Washington, D.C. 20540 USA

DIGITAL ID: (color film copy transparency)
cph 3g02222

<http://hdl.loc.gov/loc.pnp/cph.3g02222>

(b&w film copy neg.) cph 3c03903

<http://hdl.loc.gov/loc.pnp/cph.3c03903>

CONTROL #: 2002722706

VISUAL MATERIALS FROM THE DONALD D. WALKER COLLECTION
LIBRARY OF CONGRESS

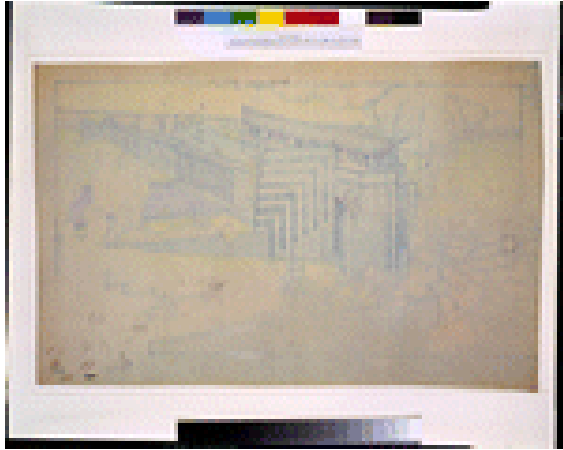

TITLE: [Theater and school building ("Little Dipper Community Playhouse") for Aline Barnsdall, Olive Hill, Hollywood Boulevard and Vermont Avenue, Hollywood, California. Exterior showing landscaping, textile block construction, and stained glass]

CALL NUMBER: ADE - UNIT 2944, no. 3 (D size)
[P&P]

Check for an online group record (may link to related items)
Original materials served by appointment only.

REPRODUCTION NUMBER: LC-USZC4-2221
(color film copy transparency)

RIGHTS INFORMATION: Publication may be restricted. For information see "Frank Lloyd Wright"
(http://lcweb.loc.gov/rr/print/res/259_wrig.html)

MEDIUM: 1 drawing : diazo print and color pencil on paper.

CREATED/PUBLISHED: [1923]

CREATOR:

Wright, Frank Lloyd, 1867-1959, architect.

NOTES:

Inscription on recto: "Prop goto build oz."

Title devised by Library staff.

Forms part of: Visual materials from Donald D. Walker collection.

FORMAT:

Architectural drawings 1920-1930.

REPOSITORY: Library of Congress Prints and Photographs Division Washington, D.C.
20540 USA

DIGITAL ID: (color film copy transparency)
cph 3g02221
<http://hdl.loc.gov/loc.pnp/cph.3g02221>

CONTROL #: 2002722707

VISUAL MATERIALS FROM THE DONALD D. WALKER COLLECTION
LIBRARY OF CONGRESS

TITLE: Architectural drawings for architectural elements for a house ("Hollyhock House") for Aline Barnsdall, Olive Hill, Hollywood Boulevard and Vermont Avenue, Hollywood, Los Angeles, California

CALL NUMBER: ADE - UNIT 2943 [P&P]
Check for online items from this group
Original materials served by appointment only.

REPRODUCTION NUMBER: _ _ _ _ _

RIGHTS INFORMATION: Publication may be restricted. For information see "Frank Lloyd Wright" (http://lcweb.loc.gov/rr/print/res/259_wrig.html)

SUMMARY: Working drawings showing stone overmantel in living room and glass pattern for stained glass windows as details.

MEDIUM: 2 items : graphite and colored pencil ; in folder(s) 71 x 102 cm. or smaller.

CREATED/PUBLISHED: 1916-1921.

CREATOR:

Wright, Frank Lloyd, 1867-1959, architect.

RELATED NAMES:

Barnsdall, Aline, 1882-1946, client.

NOTES:

Finding aid (unpublished): Filed by UNIT number, available in Prints and Photographs Reading Room.

Signed with Wright's chop.

Building name and date from Frank Lloyd Wright, Hollyhock House and Olive Hill : buildings and projects for Aline Barnsdall / Kathryn Smith, 1992, p. 39; also called Barnsdall House.

UNIT title devised.

Forms part of: Visual materials from **Donald D. Walker** collection.

SUBJECTS:

Barnsdall, Aline,--1882-1946--Homes & haunts--California--Los Angeles.
Hollyhock House (Hollywood, Los Angeles, Calif.)--1910-1930.
Overmantels--California--Los Angeles--1910-1930.
Windows--California--Los Angeles--1910-1930.
Stained glass--California--Los Angeles--1910-1930.

FORMAT:

Chops 1910-1930.
Architectural drawings 1910-1930.

PART OF: Visual materials from **Donald D. Walker** collection

REPOSITORY: Library of Congress Prints and Photographs Division Washington, D.C. 20540 USA

CONTROL #: 00653269

VISUAL MATERIALS FROM THE DONALD D. WALKER COLLECTION
LIBRARY OF CONGRESS

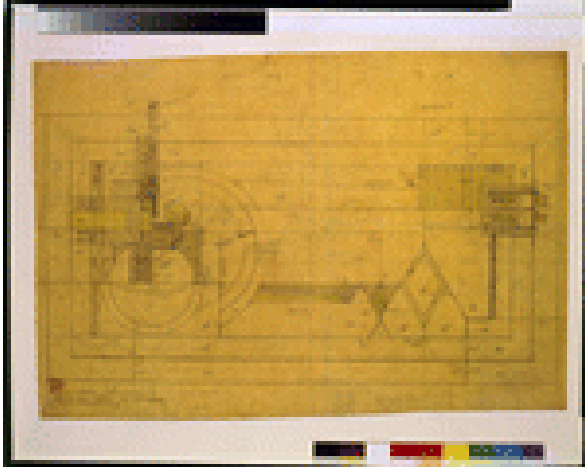

TITLE: [Architectural elements for a house ("Hollyhock House") for Aline Barnsdall, Olive Hill, Hollywood Boulevard and Vermont Avenue, Hollywood, Los Angeles, California. Stone overmantel in living room]

CALL NUMBER: ADE - UNIT 2943, no. 1 (D size) [P&P]

Check for an online group record (may link to related items)

Original materials served by appointment only.

REPRODUCTION NUMBER: LC-USZC4-2220
(color film copy transparency)
LC-USZ62-106442 (b&w film copy neg.)

RIGHTS INFORMATION: Publication may be restricted. For information see "Frank Lloyd Wright"
(http://lcweb.loc.gov/rr/print/res/259_wrig.html)

MEDIUM: 1 drawing : graphite and color pencil on paper.

CREATED/PUBLISHED: [between 1916 and 1921]

CREATOR:

Wright, Frank Lloyd, 1867-1959, architect.

NOTES:

Inscription on recto: Stone detail - overmantel, Barnsdall House, Los Angeles (original working drawing).

Title devised by Library staff.

Forms part of: Visual materials from Donald D. Walker collection.

Published in: Frank Lloyd Wright: the life-work... p.153

FORMAT:

Architectural drawings 1910-1930.

REPOSITORY: Library of Congress Prints and Photographs Division Washington, D.C. 20540 USA

DIGITAL ID: (color film copy transparency)
cph 3g02220
<http://hdl.loc.gov/loc.pnp/cph.3g02220>
(b&w film copy neg.) cph 3c06442
<http://hdl.loc.gov/loc.pnp/cph.3c06442>

CONTROL #: 2002722703

VISUAL MATERIALS FROM THE DONALD D. WALKER COLLECTION
LIBRARY OF CONGRESS

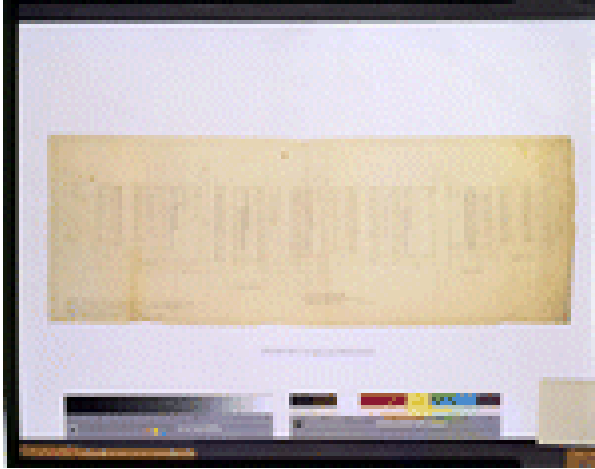

TITLE: [Architectural elements for a house ("Hollyhock House") for Aline Barnsdall, Olive Hill, Hollywood Boulevard and Vermont Avenue, Hollywood, Los Angeles, California. Glass pattern]

CALL NUMBER: ADE - UNIT 2943, no. 2 (D size)
[P&P]

Check for an online group record (may link to related items)

Original materials served by appointment only.

REPRODUCTION NUMBER: LC-USZC4-2224
(color film copy transparency)
LC-USZ62-106443 (b&w film copy neg.)

RIGHTS INFORMATION: Publication may be restricted. For information see "Frank Lloyd Wright"
(http://lcweb.loc.gov/rr/print/res/259_wrig.html)

MEDIUM: 1 drawing : graphite on paper.

CREATED/PUBLISHED: [between 1916 and 1921]

CREATOR:

Wright, Frank Lloyd, 1867-1959, architect.

NOTES:

Inscription on recto: Aline Barnsdall
Residence, Los Angeles, Cal. ; Typical glass

pattern to be carried thruout ; Frank Lloyd Wright, Architect, 522 Homer Laughlin Bldg., Los Angeles, Cal.

Title devised by Library staff.

Forms part of: Visual materials from Donald D. Walker collection.

FORMAT:

Architectural drawings 1910-1930.

REPOSITORY: Library of Congress Prints and Photographs Division Washington, D.C. 20540 USA

DIGITAL ID: (color film copy transparency)
cph 3g02224
<http://hdl.loc.gov/loc.pnp/cph.3g02224>
(b&w film copy neg.) cph 3c06443
<http://hdl.loc.gov/loc.pnp/cph.3c06443>

CONTROL #: 2002722704

VISUAL MATERIALS FROM THE DONALD D. WALKER COLLECTION
LIBRARY OF CONGRESS

TITLE: Architectural drawings for a house for Charles W. and Mabel Ennis, 2607 Glendower Avenue, Los Angeles, California

Date from Frank Lloyd Wright, architect / edited by Terence Riley with Peter Reed, 1994, p. 208.

CALL NUMBER: ADE - UNIT 2953 [P&P]
Check for online items from this group
Original materials served by appointment only.

UNIT title devised.

Forms part of: Visual materials from **Donald D. Walker** collection.

REPRODUCTION NUMBER: _ _ _ _ _

SUBJECTS:

RIGHTS INFORMATION: Publication may be restricted. For information see "Frank Lloyd Wright" (http://lcweb.loc.gov/rr/print/res/259_wrig.html)

Ennis, Charles W.,--1858-1928--Homes & haunts--California--Los Angeles.
Ennis, Mabel,--b. 1863--Homes & haunts--California--Los Angeles.
Houses--California--Los Angeles--1920-1930.
Textile block construction--California--Los Angeles--1920-1930.

SUMMARY: Preliminary drawings showing textile block house and cutaway of block construction as perspective projections; includes specifications.

FORMAT:

MEDIUM: 2 items : graphite, colored pencil, and stat; in folder(s) 89 x 123 cm. or smaller.

Architectural drawings 1920-1930.
Cutaway drawings 1920-1930.

CREATED/PUBLISHED: 1923-1924.

PART OF: Visual materials from **Donald D. Walker** collection

CREATOR:

Wright, Frank Lloyd, 1867-1959, architect.

REPOSITORY: Library of Congress Prints and Photographs Division Washington, D.C. 20540 USA

RELATED NAMES:

Ennis, Charles W., 1858-1928, client.
Ennis, Mabel, b. 1863, client.

CONTROL #: 2001696319

NOTES:

Finding aid (unpublished): Filed by UNIT number, available in Prints and Photographs Reading Room.

Clients from Wright in Hollywood : visions of a new architecture / Robert L. Sweeney, 1994, p. 79.

Street address from The Frank Lloyd Wright companion / William Allin Storrer, 1993, p. 481.

VISUAL MATERIALS FROM THE DONALD D. WALKER COLLECTION
LIBRARY OF CONGRESS



FORMAT:

Architectural drawings 1920-1930.

REPOSITORY: Library of Congress Prints and Photographs Division Washington, D.C. 20540 USA

DIGITAL ID: (color film copy transparency)
cph 3g02248
<http://hdl.loc.gov/loc.pnp/cph.3g02248>

CONTROL #: 2002722724

TITLE: [House for Charles W. and Mabel Ennis, 2607 Glendower Avenue, Los Angeles, California. Exterior]

CALL NUMBER: ADE - UNIT 2953, no. 1 (E size)
[P&P]

Check for an online group record (may link to related items)

Original materials served by appointment only.

REPRODUCTION NUMBER: LC-USZC4-2248
(color film copy transparency)

RIGHTS INFORMATION: Publication may be restricted. For information see "Frank Lloyd Wright"
(http://lcweb.loc.gov/rr/print/res/259_wrig.html)

MEDIUM: 1 drawing : graphite and color pencil on tracing paper.

CREATED/PUBLISHED: 1923-1924.

CREATOR:

Wright, Frank Lloyd, 1867-1959, architect.

NOTES:

Title devised by Library staff.

Forms part of: Visual materials from Donald D. Walker collection.

VISUAL MATERIALS FROM THE DONALD D. WALKER COLLECTION
LIBRARY OF CONGRESS

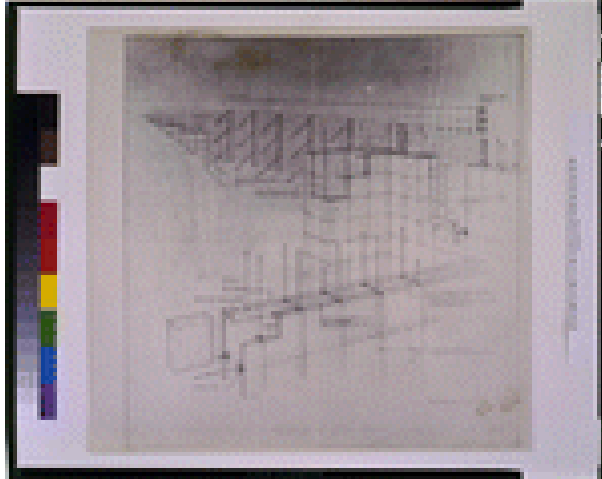

FORMAT:

Architectural drawings 1920-1930.

REPOSITORY: Library of Congress Prints and Photographs Division Washington, D.C. 20540 USA

DIGITAL ID: (color film copy transparency)
cph 3g02229
<http://hdl.loc.gov/loc.pnp/cph.3g02229>

CONTROL #: 2002722725

TITLE: [House for Charles W. and Mabel Ennis, 2607 Glendower Avenue, Los Angeles, California. Cutaway showing block construction]

CALL NUMBER: ADE - UNIT 2953, no. 2 (E size)
[P&P]

Check for an online group record (may link to related items)

Original materials served by appointment only.

REPRODUCTION NUMBER: LC-USZC4-2229
(color film copy transparency)

RIGHTS INFORMATION: Publication may be restricted. For information see "Frank Lloyd Wright"
(http://lcweb.loc.gov/rr/print/res/259_wrig.html)

MEDIUM: 1 drawing : stat on paper.

CREATED/PUBLISHED: 1923-1924.

CREATOR:

Wright, Frank Lloyd, 1867-1959, architect.

NOTES:

Title devised by Library staff.

Forms part of: Visual materials from Donald D. Walker collection.

VISUAL MATERIALS FROM THE DONALD D. WALKER COLLECTION
LIBRARY OF CONGRESS

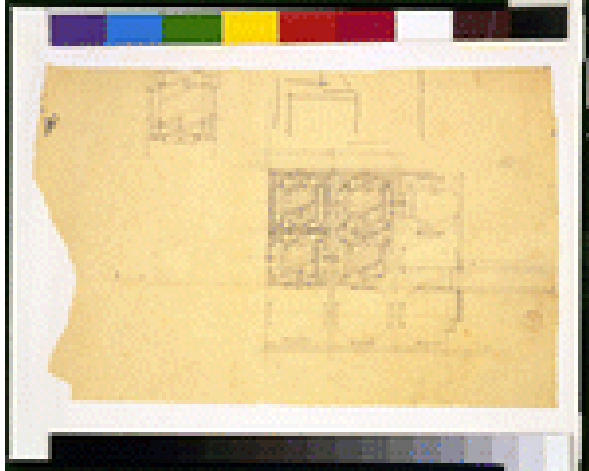

TITLE: [Hotel ("Imperial Hotel"), Tokyo, Japan.
Carved stone blocks]

CALL NUMBER: ADE - UNIT 2956, no. 1 (B size)
[P&P]

Check for an online group record (may link
to related items)

Original materials served by appointment
only.

REPRODUCTION NUMBER: LC-USZC4-1873
(color film copy transparency)
LC-USZ62-102821 (b&w film copy neg.)

RIGHTS INFORMATION: Publication may be
restricted. For information see "Frank Lloyd
Wright"
(http://lcweb.loc.gov/rr/print/res/259_wrig.html)

MEDIUM: 1 drawing : graphite on tracing
paper.

CREATED/PUBLISHED: [between 1915 and
1922]

CREATOR:

Wright, Frank Lloyd, 1867-1959, architect.

NOTES:

Title devised by Library staff.

Forms part of: Visual materials from **Donald
D. Walker** collection.

FORMAT:

Architectural drawings 1910-1930.

REPOSITORY: Library of Congress Prints and
Photographs Division Washington, **D.C.**
20540 USA

DIGITAL ID: (color film copy transparency)
cph 3g01873
<http://hdl.loc.gov/loc.pnp/cph.3g01873>
(b&w film copy neg.) cph 3c02821
<http://hdl.loc.gov/loc.pnp/cph.3c02821>

CONTROL #: 2002722726

VISUAL MATERIALS FROM THE DONALD D. WALKER COLLECTION
LIBRARY OF CONGRESS

TITLE: Architectural drawings for a house ("La Miniatura") for Mrs. George Madison Millard, 645 Prospect Crescent, Pasadena, California

CALL NUMBER: ADE - UNIT 2964 [P&P]
Check for online items from this group
Original materials served by appointment only.

REPRODUCTION NUMBER: _ _ _ _ _

RIGHTS INFORMATION: Publication may be restricted. For information see "Frank Lloyd Wright"
(http://lcweb.loc.gov/rr/print/res/259_wrig.html)

SUMMARY: Preliminary drawings showing textile block construction house as plan, elevations, sections, and perspective projection; rendering.

MEDIUM: 6 items : graphite, colored pencil, and photographic print ; in folder(s) 51 x 61 cm. or smaller.

CREATED/PUBLISHED: 1923.

CREATOR:

Wright, Frank Lloyd, 1867-1959, architect.

RELATED NAMES:

Millard, George M., Mrs., 1873-1938, client.
Schindler, R. M. (Rudolph M.), 1887-1953, delineator.

NOTES:

Finding aid (unpublished): Filed by UNIT number, available in Prints and Photographs Reading Room.

One signed with Wright's chop.

Client's name from Wright in Hollywood : visions of a new architecture / Robert L. Sweeney, 1994, 1994, p. 79.

Probably delineated by Rudolph Schindler based on drawing and lettering style.

Building name from Frank Lloyd Wright / edited by Yukio Futagawa ; text by Bruce Brooks Pfeiffer, 1984-c1988, v. 4, p. 210.

UNIT title devised.

Forms part of: Visual materials from **Donald D. Walker** collection.

SUBJECTS:

Millard, George M.,--Mrs.,--1873-1938--Homes & haunts--California--Pasadena.
Houses--California--Pasadena--1920-1930.
Textile block construction--California--Pasadena--1920-1930.

FORMAT:

Architectural drawings 1920-1930.
Renderings 1920-1930.
Chops 1920-1930.

PART OF: Visual materials from **Donald D. Walker** collection

REPOSITORY: Library of Congress Prints and Photographs Division Washington, D.C. 20540 USA

CONTROL #: 2001696329

VISUAL MATERIALS FROM THE DONALD D. WALKER COLLECTION
LIBRARY OF CONGRESS

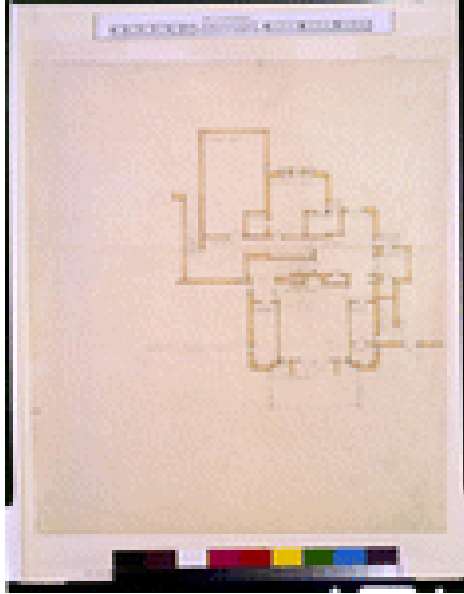

TITLE: [House ("La Miniatura") for Mrs. George Madison Millard, 645 Prospect Crescent, Pasadena, California. Ground floor]

CALL NUMBER: ADE - UNIT 2964, no. 1 (A size)
[P&P]

Check for an online group record (may link to related items)
Original materials served by appointment only.

REPRODUCTION NUMBER: LC-USZC4-2210
(color film copy transparency)

RIGHTS INFORMATION: Publication may be restricted. For information see "Frank Lloyd Wright"
(http://lcweb.loc.gov/rr/print/res/259_wrig.html)

MEDIUM: 1 drawing : graphite and color pencil on Japanese paper.

CREATED/PUBLISHED: [1923]

CREATOR:

Wright, Frank Lloyd, 1867-1959, architect.

NOTES:

Inscription on recto: Ground floor plan.

Title devised by Library staff.

Forms part of: Visual materials from Donald D. Walker collection.

FORMAT:

Architectural drawings 1920-1930.

REPOSITORY: Library of Congress Prints and Photographs Division Washington, D.C. 20540 USA

DIGITAL ID: (color film copy transparency)
cph 3g02210
<http://hdl.loc.gov/loc.pnp/cph.3g02210>

CONTROL #: 2002735803

VISUAL MATERIALS FROM THE DONALD D. WALKER COLLECTION
LIBRARY OF CONGRESS

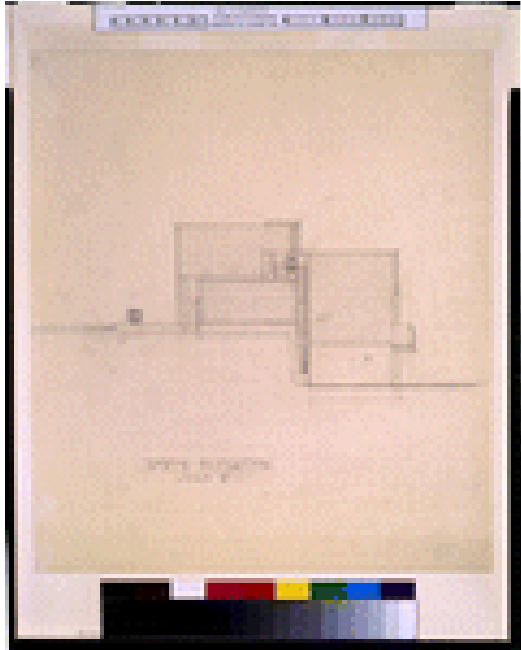

TITLE: [House ("La Miniatura") for Mrs. George Madison Millard, 645 Prospect Crescent, Pasadena, California. North elevation]

CALL NUMBER: ADE - UNIT 2964, no. 2 (A size)
[P&P]

Check for an online group record (may link to related items)
Original materials served by appointment only.

REPRODUCTION NUMBER: LC-USZC4-2211
(color film copy transparency)

RIGHTS INFORMATION: Publication may be restricted. For information see "Frank Lloyd Wright"
(http://lcweb.loc.gov/rr/print/res/259_wrig.html)

MEDIUM: 1 drawing : graphite on Japanese paper.

CREATED/PUBLISHED: [1923]

CREATOR:

Wright, Frank Lloyd, 1867-1959, architect.

NOTES:

Inscription on recto: North elevation.

Title devised by Library staff.

Forms part of: Visual materials from Donald D. Walker collection.

FORMAT:

Architectural drawings 1920-1930.

REPOSITORY: Library of Congress Prints and Photographs Division Washington, D.C. 20540 USA

DIGITAL ID: (color film copy transparency)
cph 3g02211
<http://hdl.loc.gov/loc.pnp/cph.3g02211>

CONTROL #: 2002735804

VISUAL MATERIALS FROM THE DONALD D. WALKER COLLECTION
LIBRARY OF CONGRESS

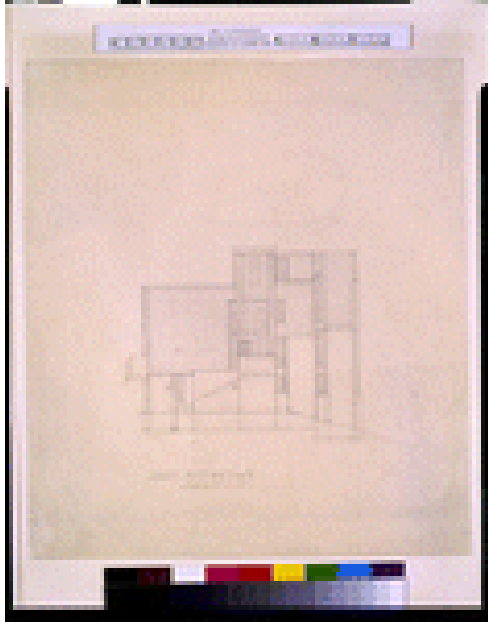

Inscription on recto: South elevation.

Title devised by Library staff.

Forms part of: Visual materials from Donald D. Walker collection.

FORMAT:

Architectural drawings 1920-1930.

REPOSITORY: Library of Congress Prints and Photographs Division Washington, D.C. 20540 USA

DIGITAL ID: (color film copy transparency)
cph 3g02212
<http://hdl.loc.gov/loc.pnp/cph.3g02212>

CONTROL #: 2002735805

TITLE: [House ("La Miniatura") for Mrs. George Madison Millard, 645 Prospect Crescent, Pasadena, California. South elevation]

CALL NUMBER: ADE - UNIT 2964, no. 3 (A size)
[P&P]

Check for an online group record (may link to related items)
Original materials served by appointment only.

REPRODUCTION NUMBER: LC-USZC4-2212
(color film copy transparency)

RIGHTS INFORMATION: Publication may be restricted. For information see "Frank Lloyd Wright" (http://lcweb.loc.gov/rr/print/res/259_wrig.html)

MEDIUM: 1 drawing : graphite on Japanese paper.

CREATED/PUBLISHED: [1923]

CREATOR:

Wright, Frank Lloyd, 1867-1959, architect.

NOTES:

VISUAL MATERIALS FROM THE DONALD D. WALKER COLLECTION
LIBRARY OF CONGRESS

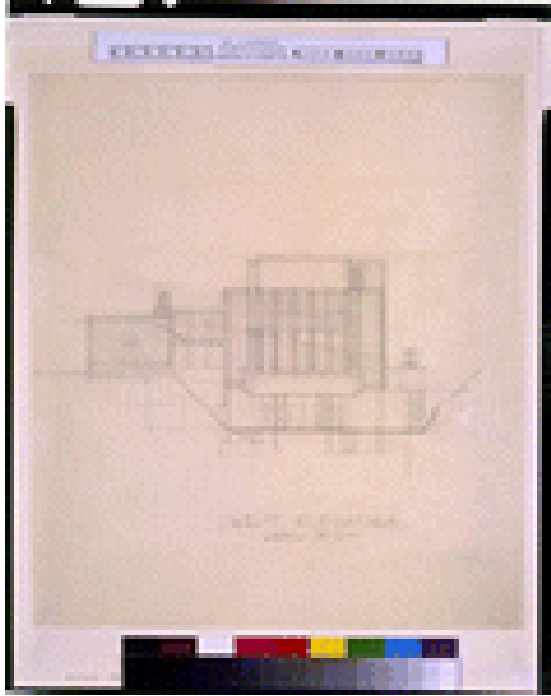

TITLE: [House ("La Miniatura") for Mrs. George Madison Millard, 645 Prospect Crescent, Pasadena, California. West elevation]

CALL NUMBER: ADE - UNIT 2964, no. 4 (A size)
[P&P]

Check for an online group record (may link to related items)

Original materials served by appointment only.

REPRODUCTION NUMBER: LC-USZC4-2213
(color film copy transparency)

RIGHTS INFORMATION: Publication may be restricted. For information see "Frank Lloyd Wright"
(http://lcweb.loc.gov/rr/print/res/259_wrig.html)

MEDIUM: 1 drawing : graphite on Japanese paper.

CREATED/PUBLISHED: [1923]

CREATOR:

Wright, Frank Lloyd, 1867-1959, architect.

NOTES:

Inscription on recto: West elevation.

Title devised by Library staff.

Forms part of: Visual materials from Donald D. Walker collection.

FORMAT:

Architectural drawings 1920-1930.

REPOSITORY: Library of Congress Prints and Photographs Division Washington, D.C. 20540 USA

DIGITAL ID: (color film copy transparency)
cph 3g02213
<http://hdl.loc.gov/loc.pnp/cph.3g02213>

CONTROL #: 2002735806

VISUAL MATERIALS FROM THE DONALD D. WALKER COLLECTION
LIBRARY OF CONGRESS



Wright, Frank Lloyd, 1867-1959, architect.

NOTES:

Title block (erased): Residence for Mrs. George Madison Millard, Pasadena, Cal.

Title devised by Library staff.

Forms part of: Visual materials from Donald D. Walker collection.

FORMAT:

Architectural drawings 1920-1930.

REPOSITORY: Library of Congress Prints and Photographs Division Washington, D.C. 20540 USA

DIGITAL ID: (color film copy transparency)
cph 3g02214
<http://hdl.loc.gov/loc.pnp/cph.3g02214>

CONTROL #: 2002735807

TITLE: [House ("La Miniatura") for Mrs. George Madison Millard, 645 Prospect Crescent, Pasadena, California. East elevation]

CALL NUMBER: ADE - UNIT 2964, no. 5 (A size)
[P&P]

Check for an online group record (may link to related items)
Original materials served by appointment only.

REPRODUCTION NUMBER: LC-USZC4-2214
(color film copy transparency)

RIGHTS INFORMATION: Publication may be restricted. For information see "Frank Lloyd Wright"
(http://lcweb.loc.gov/rr/print/res/259_wrig.html)

MEDIUM: 1 drawing : graphite on Japanese paper.

CREATED/PUBLISHED: [1923]

CREATOR:

VISUAL MATERIALS FROM THE DONALD D. WALKER COLLECTION
LIBRARY OF CONGRESS



TITLE: [House ("La Miniatura") for Mrs. George Madison Millard, 645 Prospect Crescent, Pasadena, California. Exterior front, bird's-eye view]

CALL NUMBER: ADE - UNIT 2964, no. 6 (C size) (Photo) [P&P]
Check for an online group record (may link to related items)
Original materials served by appointment only.

REPRODUCTION NUMBER: LC-USZC4-6312
(color film copy transparency)

RIGHTS INFORMATION: Publication may be restricted. For information see "Frank Lloyd Wright"
(http://lcweb.loc.gov/rr/print/res/259_wrig.html)

MEDIUM: 1 drawing : photographic print and graphite on paper.

CREATED/PUBLISHED: [1923]

CREATOR:

Wright, Frank Lloyd, 1867-1959, architect.

NOTES:

Title block (erased): Residence for Mrs. George Madison Millard, Pasadena, Cal.

Title devised by Library staff.

Forms part of: Visual materials from Donald D. Walker collection.

Exhibited: LA@LC, Walt Disney Concert Hall, Los Angeles, California, 2003.

FORMAT:

Architectural drawings 1920-1930.

REPOSITORY: Library of Congress Prints and Photographs Division Washington, D.C. 20540 USA

DIGITAL ID: (color film copy transparency)
cph 3g06312
<http://hdl.loc.gov/loc.pnp/cph.3g06312>

CONTROL #: 2002735808

VISUAL MATERIALS FROM THE DONALD D. WALKER COLLECTION
LIBRARY OF CONGRESS

TITLE: Architectural drawings for a house and chapel ("Desert Dwelling") for Albert M. Johnson, Grapevine Canyon, Death Valley, California

vol. 1, p. xxix and Frank Lloyd Wright : designs for an American landscape, 1922-1932 / David G. De Long, general editor, 1996, p. 71.

CALL NUMBER: ADE - UNIT 2959 [P&P]
Check for online items from this group
Original materials served by appointment only.

Location (Grapevine Canyon) from Frank Lloyd Wright : designs for an American landscape, 1922-1932 / David G. De Long, general editor, 1996, p. 74.

REPRODUCTION NUMBER: _ _ _ _ _

UNIT title devised.

RIGHTS INFORMATION: Publication may be restricted. For information see "Frank Lloyd Wright" (http://lcweb.loc.gov/rr/print/res/259_wrig.html)

Forms part of: Visual materials from Donald D. Walker collection.

SUMMARY: Preliminary drawings showing house, chapel, and grounds as elevations, sections, site plan, perspective projections, and bird's-eye views; renderings; landscape architecture drawings.

SUBJECTS:

Johnson, Albert M.,--1872-1948--Homes & haunts--California--Grapevine Canyon. Houses--California--Grapevine Canyon--1920-1930. Chapels--California--Grapevine Canyon--1920-1930.

MEDIUM: 10 items : graphite, colored pencil, and blueprint ; in folder(s) 89 x 123 cm. or smaller.

FORMAT:

Architectural drawings 1920-1930.
Landscape architecture drawings 1920-1930.
Chops 1920-1930.
Renderings 1920-1930.

CREATED/PUBLISHED: between 1921 and 1924.

CREATOR:

Wright, Frank Lloyd, 1867-1959, architect.

PART OF: Visual materials from Donald D. Walker collection

RELATED NAMES:

Johnson, Albert M., 1872-1948, client.

REPOSITORY: Library of Congress Prints and Photographs Division Washington, D.C. 20540 USA

NOTES:

CONTROL #: 2001696324

Finding aid (unpublished): Filed by UNIT number, available in Prints and Photographs Reading Room.

Some signed with Wright's chop.

Dates from Frank Lloyd Wright : an index to the Taliesin correspondence / edited with an introduction by Anthony Alofsin, 1988,

VISUAL MATERIALS FROM THE DONALD D. WALKER COLLECTION
LIBRARY OF CONGRESS



(processed: inverted blueprint image)

TITLE: [House and chapel ("Desert Dwelling")
for Albert M. Johnson, Grapevine Canyon,
Death Valley, California. Exterior elevation]

CALL NUMBER: ADE - UNIT 2959, no. 8 (E size)
[P&P]

Check for an online group record (may link
to related items)

Original materials served by appointment
only.

REPRODUCTION NUMBER: LC-USZC4-2190
(color film copy transparency)

RIGHTS INFORMATION: Publication may be
restricted. For information see "Frank Lloyd
Wright"
(http://lcweb.loc.gov/rr/print/res/259_wrig.html)

MEDIUM: 1 drawing : blueprint on paper.

CREATED/PUBLISHED: [between 1921 and
1924]

CREATOR:

Wright, Frank Lloyd, 1867-1959, architect.

NOTES:

Title devised by Library staff.

Forms part of: Visual materials from **Donald
D. Walker** collection.

FORMAT:

Architectural drawings 1920-1930.

REPOSITORY: Library of Congress Prints and
Photographs Division Washington, D.C.
20540 USA

DIGITAL ID: (color film copy transparency)
cph 3g02190
<http://hdl.loc.gov/loc.pnp/cph.3g02190>

CONTROL #: 2002722740

VISUAL MATERIALS FROM THE DONALD D. WALKER COLLECTION
LIBRARY OF CONGRESS



TITLE: [House and chapel ("Desert Dwelling") for Albert M. Johnson, Grapevine Canyon, Death Valley, California. Exterior]

CALL NUMBER: ADE - UNIT 2959, no. 1 (D size)
[P&P]

Check for an online group record (may link to related items)
Original materials served by appointment only.

REPRODUCTION NUMBER: LC-USZC4-1880
(color film copy transparency)
LC-USZ62-102824 (b&w film copy neg.)

RIGHTS INFORMATION: Publication may be restricted. For information see "Frank Lloyd Wright"
(http://lcweb.loc.gov/rr/print/res/259_wrig.html)

MEDIUM: 1 drawing : graphite and color pencil on Japanese paper.

CREATED/PUBLISHED: [between 1921 and 1924]

CREATOR:

Wright, Frank Lloyd, 1867-1959, architect.

NOTES:

Title devised by Library staff.

Forms part of: Visual materials from Donald D. Walker collection.

FORMAT:

Architectural drawings 1920-1930.

REPOSITORY: Library of Congress Prints and Photographs Division Washington, D.C. 20540 USA

DIGITAL ID: (color film copy transparency)
cph 3g01880
<http://hdl.loc.gov/loc.pnp/cph.3g01880>
(b&w film copy neg.) cph 3c02824
<http://hdl.loc.gov/loc.pnp/cph.3c02824>

CONTROL #: 2002722733

VISUAL MATERIALS FROM THE DONALD D. WALKER COLLECTION
LIBRARY OF CONGRESS



TITLE: [House and chapel ("Desert Dwelling") for Albert M. Johnson, Grapevine Canyon, Death Valley, California. Exterior bird's-eye view]

CALL NUMBER: ADE - UNIT 2959, no. 2 (E size)
[P&P]

Check for an online group record (may link to related items)
Original materials served by appointment only.

REPRODUCTION NUMBER: LC-USZC4-1881
(color film copy transparency)
LC-USZ62-102825 (b&w film copy neg.)

RIGHTS INFORMATION: Publication may be restricted. For information see "Frank Lloyd Wright"
(http://lcweb.loc.gov/rr/print/res/259_wright.html)

MEDIUM: 1 drawing : graphite on tracing paper.

CREATED/PUBLISHED: [between 1921 and 1924]

CREATOR:

Wright, Frank Lloyd, 1867-1959, architect.

NOTES:

Title devised by Library staff.

Forms part of: Visual materials from Donald D. Walker collection.

FORMAT:

Architectural drawings 1920-1930.

REPOSITORY: Library of Congress Prints and Photographs Division Washington, D.C. 20540 USA

DIGITAL ID: (color film copy transparency)
cph 3g01881

<http://hdl.loc.gov/loc.pnp/cph.3g01881>

(b&w film copy neg.) cph 3c02825

<http://hdl.loc.gov/loc.pnp/cph.3c02825>

CONTROL #: 2002722734

VISUAL MATERIALS FROM THE DONALD D. WALKER COLLECTION
LIBRARY OF CONGRESS

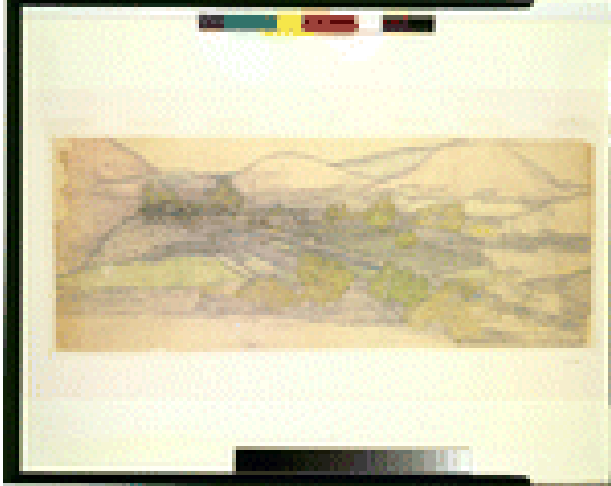

Forms part of: Visual materials from Donald D. Walker collection.

FORMAT:

Architectural drawings 1920-1930.

REPOSITORY: Library of Congress Prints and Photographs Division Washington, D.C. 20540 USA

DIGITAL ID: (color film copy transparency) cph 3g01879
<http://hdl.loc.gov/loc.pnp/cph.3g01879>
(b&w film copy neg.) cph 3c02823
<http://hdl.loc.gov/loc.pnp/cph.3c02823>

CONTROL #: 2002722735

TITLE: [House and chapel ("Desert Dwelling") for Albert M. Johnson, Grapevine Canyon, Death Valley, California. Exterior including landscaping, bird's-eye view]

CALL NUMBER: ADE - UNIT 2959, no. 3 (D size) [P&P]

Check for an online group record (may link to related items)

Original materials served by appointment only.

REPRODUCTION NUMBER: LC-USZC4-1879 (color film copy transparency)
LC-USZ62-102823 (b&w film copy neg.)

RIGHTS INFORMATION: Publication may be restricted. For information see "Frank Lloyd Wright" (http://lcweb.loc.gov/rr/print/res/259_wrig.html)

MEDIUM: 1 drawing : graphite and color pencil on Japanese paper.

CREATED/PUBLISHED: [between 1921 and 1924]

CREATOR:

Wright, Frank Lloyd, 1867-1959, architect.

NOTES:

Title devised by Library staff.

VISUAL MATERIALS FROM THE DONALD D. WALKER COLLECTION
LIBRARY OF CONGRESS



Processed: inverted blueprint image

TITLE: [House and chapel ("Desert Dwelling") for Albert M. Johnson, Grapevine Canyon, Death Valley, California. Site plan]

CALL NUMBER: ADE - UNIT 2959, no. 4 (E size) [P&P]

Check for an online group record (may link to related items)

Original materials served by appointment only.

REPRODUCTION NUMBER: LC-USZC4-2185 (color film copy transparency)

RIGHTS INFORMATION: Publication may be restricted. For information see "Frank Lloyd Wright" (http://lcweb.loc.gov/rr/print/res/259_wrig.html)

MEDIUM: 1 drawing : blueprint on paper.

CREATED/PUBLISHED: [between 1921 and 1924]

CREATOR:

Wright, Frank Lloyd, 1867-1959, architect.

NOTES:

Title block: Desert dwelling of Albert M. Johnson, Death Valley, Frank Lloyd Wright, Architect.

Inscription on verso: Scotty.

Title devised by Library staff.

Forms part of: Visual materials from Donald D. Walker collection.

FORMAT:

Architectural drawings 1920-1930.

REPOSITORY: Library of Congress Prints and Photographs Division Washington, D.C. 20540 USA

DIGITAL ID: (color film copy transparency) cph 3g02185
<http://hdl.loc.gov/loc.pnp/cph.3g02185>

CONTROL #: 2002722736

VISUAL MATERIALS FROM THE DONALD D. WALKER COLLECTION
LIBRARY OF CONGRESS



TITLE: [House and chapel ("Desert Dwelling") for Albert M. Johnson, Grapevine Canyon, Death Valley, California. Exterior elevation]

CALL NUMBER: ADE - UNIT 2959, no. 5 (E size) [P&P]

Check for an online group record (may link to related items)
Original materials served by appointment only.

REPRODUCTION NUMBER: LC-USZC4-2186 (color film copy transparency)

RIGHTS INFORMATION: Publication may be restricted. For information see "Frank Lloyd Wright" (http://lcweb.loc.gov/rr/print/res/259_wrig.html)

MEDIUM: 1 drawing : blueprint on paper.

CREATED/PUBLISHED: [between 1921 and 1924]

CREATOR:

Wright, Frank Lloyd, 1867-1959, architect.

NOTES:

Title block: Desert dwelling of Albert M. Johnson, Death Valley, Frank Lloyd Wright, Architect.

Title devised by Library staff.

Forms part of: Visual materials from Donald D. Walker collection.

FORMAT:

Architectural drawings 1920-1930.

REPOSITORY: Library of Congress Prints and Photographs Division Washington, D.C. 20540 USA

DIGITAL ID: (color film copy transparency) cph 3g02186
<http://hdl.loc.gov/loc.pnp/cph.3g02186>

CONTROL #: 2002722737

VISUAL MATERIALS FROM THE DONALD D. WALKER COLLECTION
LIBRARY OF CONGRESS



Processed from blueprint

TITLE: [House and chapel ("Desert Dwelling") for Albert M. Johnson, Grapevine Canyon, Death Valley, California. Exterior elevation and section]

CALL NUMBER: ADE - UNIT 2959, no. 6 (E size) [P&P]

Check for an online group record (may link to related items)

Original materials served by appointment only.

REPRODUCTION NUMBER: LC-USZC4-2189 (color film copy transparency)

RIGHTS INFORMATION: Publication may be restricted. For information see "Frank Lloyd Wright" (http://lcweb.loc.gov/rr/print/res/259_wrig.html)

MEDIUM: 1 drawing : blueprint on paper.

CREATED/PUBLISHED: [between 1921 and 1924]

CREATOR:

Wright, Frank Lloyd, 1867-1959, architect.

NOTES:

Title block: Desert dwelling of Albert M. Johnson, Death Valley, Frank Lloyd Wright, Architect.

Title devised by Library staff.

Forms part of: Visual materials from Donald D. Walker collection.

FORMAT:

Architectural drawings 1920-1930.

REPOSITORY: Library of Congress Prints and Photographs Division Washington, D.C. 20540 USA

DIGITAL ID: (color film copy transparency) cph 3g02189
<http://hdl.loc.gov/loc.pnp/cph.3g02189>

CONTROL #: 2002722738

VISUAL MATERIALS FROM THE DONALD D. WALKER COLLECTION
LIBRARY OF CONGRESS



Processed: inverted blueprint image

TITLE: [House and chapel ("Desert Dwelling") for Albert M. Johnson, Grapevine Canyon, Death Valley, California. Exterior sections]

CALL NUMBER: ADE - UNIT 2959, no. 7 (E size) [P&P]

Check for an online group record (may link to related items)

Original materials served by appointment only.

REPRODUCTION NUMBER: LC-USZC4-2191 (color film copy transparency)

RIGHTS INFORMATION: Publication may be restricted. For information see "Frank Lloyd Wright" (http://lcweb.loc.gov/rr/print/res/259_wrig.html)

MEDIUM: 1 drawing : blueprint on paper.

CREATED/PUBLISHED: [between 1921 and 1924]

CREATOR:

Wright, Frank Lloyd, 1867-1959, architect.

NOTES:

Title block: Desert dwelling of Albert M. Johnson, Death Valley, Frank Lloyd Wright, Architect.

Title devised by Library staff.

Forms part of: Visual materials from Donald D. Walker collection.

FORMAT:

Architectural drawings 1920-1930.

REPOSITORY: Library of Congress Prints and Photographs Division Washington, D.C. 20540 USA

DIGITAL ID: (color film copy transparency) cph 3g02191 <http://hdl.loc.gov/loc.pnp/cph.3g02191>

CONTROL #: 2002722739

VISUAL MATERIALS FROM THE DONALD D. WALKER COLLECTION
LIBRARY OF CONGRESS



Processed: inverted blueprint image

TITLE: [House and chapel ("Desert Dwelling")
for Albert M. Johnson, Grapevine Canyon,
Death Valley, California. Exterior elevation]

CALL NUMBER: ADE - UNIT 2959, no. 9 (E size)
[P&P]

Check for an online group record (may link
to related items)
Original materials served by appointment
only.

REPRODUCTION NUMBER: LC-USZC4-2187
(color film copy transparency)

RIGHTS INFORMATION: Publication may be
restricted. For information see "Frank Lloyd
Wright"
(http://lcweb.loc.gov/rr/print/res/259_wrig.html)

MEDIUM: 1 drawing : blueprint on paper.

CREATED/PUBLISHED: [between 1921 and
1924]

CREATOR:

Wright, Frank Lloyd, 1867-1959, architect.

NOTES:

Title block: Desert dwelling of Albert M.
Johnson, Death Valley, Frank Lloyd Wright,
Architect.

Title devised by Library staff.

Forms part of: Visual materials from Donald
D. Walker collection.

FORMAT:

Architectural drawings 1920-1930.

REPOSITORY: Library of Congress Prints and
Photographs Division Washington, D.C.
20540 USA

DIGITAL ID: (color film copy transparency)
cph 3g02187
<http://hdl.loc.gov/loc.pnp/cph.3g02187>

CONTROL #: 2002722741

VISUAL MATERIALS FROM THE DONALD D. WALKER COLLECTION
LIBRARY OF CONGRESS

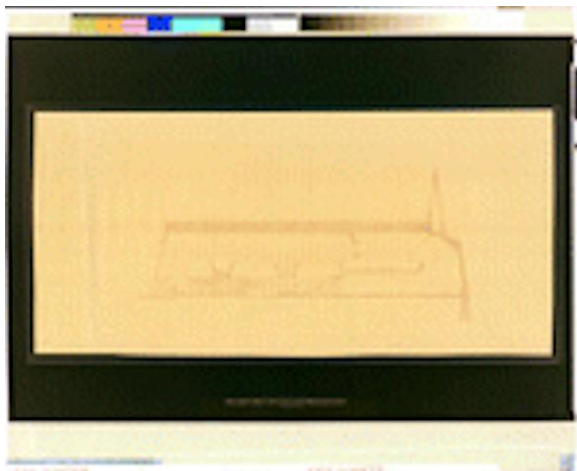
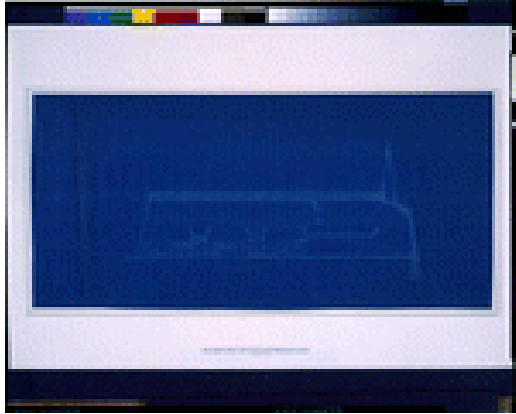

Processed: inverted blueprint image

TITLE: [House and chapel ("Desert Dwelling") for Albert M. Johnson, Grapevine Canyon, Death Valley, California. Exterior section]

CALL NUMBER: ADE - UNIT 2959, no. 10 (E size) [P&P]

Check for an online group record (may link to related items)
Original materials served by appointment only.

REPRODUCTION NUMBER: LC-USZC4-2188 (color film copy transparency)

RIGHTS INFORMATION: Publication may be restricted. For information see "Frank Lloyd Wright" (http://lcweb.loc.gov/rr/print/res/259_wrig.html)

MEDIUM: 1 drawing : blueprint on paper.

CREATED/PUBLISHED: [between 1921 and 1924]

CREATOR:

Wright, Frank Lloyd, 1867-1959, architect.

NOTES:

Title block: Desert dwelling of Albert M. Johnson, Death Valley, Frank Lloyd Wright, Architect.

Title devised by Library staff.

Forms part of: Visual materials from Donald D. Walker collection.

FORMAT:

Architectural drawings 1920-1930.

REPOSITORY: Library of Congress Prints and Photographs Division Washington, D.C. 20540 USA

DIGITAL ID: (color film copy transparency)
cph 3g02188
<http://hdl.loc.gov/loc.pnp/cph.3g02188>

CONTROL #: 2002722742

VISUAL MATERIALS FROM THE DONALD D. WALKER COLLECTION
LIBRARY OF CONGRESS



TITLE: Architectural drawing for a theater ("playhouse") for Mr. and Mrs. Avery Coonley, 350 Fairbanks Road, Riverside, Illinois

CALL NUMBER: ADE - UNIT 2951, no. 1 (B size)
[P&P]

Check for online items from this group
Original materials served by appointment only.

REPRODUCTION NUMBER: LC-DIG-ppmsca-05582 (digital file from original)
LC-USZC4-2198 (color film copy transparency)
LC-USZ62-106433 (b&w film copy neg.)

RIGHTS INFORMATION: Publication may be restricted. For information see "Frank Lloyd Wright" (http://lcweb.loc.gov/rr/print/res/259_wrig.html)

SUMMARY: Preliminary drawing showing playhouse and stained glass as perspective projection; rendering.

MEDIUM: 1 item : graphite and colored pencil; in folder(s) 51 x 61 cm.

CREATED/PUBLISHED: 1911.

CREATOR:

Wright, Frank Lloyd, 1867-1959, architect.

RELATED NAMES:

Coonley, Avery, 1870-1920, client.
Coonley, Queene Ferry, client.

NOTES:

Finding aid (unpublished): Filed by UNIT number, available in Prints and Photographs Reading Room.

Date, building name, location, and clients from Frank Lloyd Wright / edited by Yukio Futagawa ; text by Bruce Brooks Pfeiffer, 1984-c1988, v. 3, p. 21.

Street address from The architecture of Frank Lloyd Wright : a complete catalog / William Allin Storrer, 1978, geographical index.

UNIT title devised.

Forms part of: Visual materials from **Donald D. Walker** collection.

Exhibited: American Treasures of the Library of Congress, 2004-05.

SUBJECTS:

Coonley, Avery,--1870-1920--Homes & haunts--Illinois--Riverside.
Coonley, Queene Ferry--Homes & haunts--Illinois--Riverside.
Theaters--Illinois--Riverside--1910-1920.
Stained glass--Illinois--Riverside--1910-1920.

FORMAT:

Architectural drawings 1910-1920.
Renderings 1910-1920.

PART OF: Visual materials from **Donald D. Walker** collection

REPOSITORY: Library of Congress Prints and Photographs Division Washington, D.C. 20540 USA

DIGITAL ID: (digital file from original)
ppmsca 05582

VISUAL MATERIALS FROM THE DONALD D. WALKER COLLECTION
LIBRARY OF CONGRESS

<http://hdl.loc.gov/loc.pnp/ppmsca.05582>
(color film copy transparency) cph 3g02198
<http://hdl.loc.gov/loc.pnp/cph.3g02198>
(b&w film copy neg.) cph 3c06433
<http://hdl.loc.gov/loc.pnp/cph.3c06433>

CONTROL #: 2001696317

VISUAL MATERIALS FROM THE DONALD D. WALKER COLLECTION
LIBRARY OF CONGRESS

TITLE: Architectural drawings for an apartment house ("St. Mark's Tower") for William Norman Guthrie, New York, New York

CALL NUMBER: ADE - UNIT 2975 [P&P]
Check for online items from this group
Original materials served by appointment only.

REPRODUCTION NUMBER: _ _ _ _ _

RIGHTS INFORMATION: Publication may be restricted. For information see "Frank Lloyd Wright"
(http://lcweb.loc.gov/rr/print/res/259_wrig.html)

SUMMARY: Preliminary drawings showing apartments, apartment house, and furniture as plans, elevations, sections, and perspective projections; interior design drawings.

MEDIUM: 15 items : diazo print and colored pencil ; in folder(s) 71 x 102 cm. or smaller.

CREATED/PUBLISHED: 1929.

CREATOR:

Wright, Frank Lloyd, 1867-1959, architect.

RELATED NAMES:

Guthrie, William Norman, 1868-1944, client.
[Walker, Donald D.](#), draftsman.

NOTES:

Finding aid (unpublished): Filed by UNIT number, available in Prints and Photographs Reading Room.

Most signed with Wright's chop.

Client's name, building location, and date from Frank Lloyd Wright / edited by Yukio Futagawa ; text by Bruce Brooks Pfeiffer, 1984-c1988, v. 5, p. 89.

Donald Walker acted as draftsman based on information from Mr. **Walker** to Ford Peatross, 1992; and from About Wright: An album of recollections by those who knew Frank Lloyd Wright / Edgar Tafel, 1993, p. 96.

UNIT title devised.

Forms part of: Visual materials from **Donald D. Walker** collection.

SUBJECTS:

Guthrie, William Norman,--1868-1944--Homes & haunts--New York (State)--New York.
Apartment houses--New York (State)--New York--1920-1930.
Apartments--New York (State)--New York--1920-1930.
Furniture--1920-1930.

FORMAT:

Architectural drawings 1920-1930.
Interior design drawings 1920-1930.
Chops 1920-1930.

PART OF: Visual materials from **Donald D. Walker** collection

REPOSITORY: Library of Congress Prints and Photographs Division Washington, D.C. 20540 USA

CONTROL #: 2001696340

TITLE: Architectural drawings for an apartment house ("St. Mark's Tower") for William Norman Guthrie, New York, New York

CALL NUMBER: ADE - UNIT 2975 [P&P]
Check for online items from this group
Original materials served by appointment only.

REPRODUCTION NUMBER: _ _ _ _ _

VISUAL MATERIALS FROM THE DONALD D. WALKER COLLECTION
LIBRARY OF CONGRESS

RIGHTS INFORMATION: Publication may be restricted. For information see "Frank Lloyd Wright" (http://lcweb.loc.gov/rr/print/res/259_wrig.html)

SUMMARY: Preliminary drawings showing apartments, apartment house, and furniture as plans, elevations, sections, and perspective projections; interior design drawings.

MEDIUM: 15 items : diazo print and colored pencil ; in folder(s) 71 x 102 cm. or smaller.

CREATED/PUBLISHED: 1929.

CREATOR:

Wright, Frank Lloyd, 1867-1959, architect.

RELATED NAMES:

Guthrie, William Norman, 1868-1944, client.
[Walker, Donald D.](#), draftsman.

NOTES:

Finding aid (unpublished): Filed by UNIT number, available in Prints and Photographs Reading Room.

Most signed with Wright's chop.

Client's name, building location, and date from Frank Lloyd Wright / edited by Yukio Futagawa ; text by Bruce Brooks Pfeiffer, 1984-c1988, v. 5, p. 89.

Donald Walker acted as draftsman based on information from Mr. **Walker** to Ford Peatross, 1992; and from About Wright: An album of recollections by those who knew Frank Lloyd Wright / Edgar Tafel, 1993, p. 96.

UNIT title devised.

Forms part of: Visual materials from **Donald D. Walker** collection.

SUBJECTS:

Guthrie, William Norman,--1868-1944--Homes & haunts--New York (State)--New York.
Apartment houses--New York (State)--New York--1920-1930.
Apartments--New York (State)--New York--1920-1930.
Furniture--1920-1930.

FORMAT:

Architectural drawings 1920-1930.
Interior design drawings 1920-1930.
Chops 1920-1930.

PART OF: Visual materials from **Donald D. Walker** collection

REPOSITORY: Library of Congress Prints and Photographs Division Washington, D.C. 20540 USA

CONTROL #: 2001696340

VISUAL MATERIALS FROM THE DONALD D. WALKER COLLECTION
LIBRARY OF CONGRESS

TITLE: Architectural drawings for a system of prefabricated houses ("American System-Built Houses") for the Richards Company Proprietors, Milwaukee

Japan," according to A. Raymond's Antonin Raymond: An autobiography, 1973, p. 50; lettering and project symbol designed by Raymond.

CALL NUMBER: ADE - UNIT 2942 [P&P]
Check for online items from this group
Original materials served by appointment only.

Also called American Ready-Cut System according to Frank Lloyd Wright / edited by Yukio Futagawa ; text by Bruce Brooks Pfeiffer, 1984-c1988, v. 4, p. 92.

REPRODUCTION NUMBER: _ _ _ _ _

Date range from Frank Lloyd Wright / edited by Yukio Futagawa ; text by Bruce Brooks Pfeiffer, 1984-c1988, v. 4, p. 92.

RIGHTS INFORMATION: Publication may be restricted. For information see "Frank Lloyd Wright"
(http://lcweb.loc.gov/rr/print/res/259_wrig.html)

UNIT title devised.

Forms part of: Visual materials from **Donald D. Walker** collection.

SUMMARY: Promotional materials and patent drawings showing various designs for houses as elevations, plans, and perspective projections; advertisement from the Chicago Sunday Tribune; also includes miscellaneous supplementary materials.

SUBJECTS:

Prefabricated houses--1910-1920.

MEDIUM: 17 items : photolithograph, letterpress, and photomechanical print ; in folder(s) 56 x 71 cm. or smaller.

FORMAT:

Patent drawings 1910-1920.
Promotional materials 1910-1920.
Chops 1910-1920.
Architectural drawings 1910-1920.
Advertisements 1910-1920.

CREATED/PUBLISHED: 1911-1917.

CREATOR:

Wright, Frank Lloyd, 1867-1959, architect.

PART OF: Visual materials from **Donald D. Walker** collection

RELATED NAMES:

Raymond, Antonin, 1888- draftsman.

REPOSITORY: Library of Congress Prints and Photographs Division Washington, D.C. 20540 USA

NOTES:

Finding aid (unpublished): Filed by UNIT number, available in Prints and Photographs Reading Room.

Signed with Wright's chop.

CONTROL #: 00653271

Original drawings probably drafted by Antonin Raymond for a catalog which "was produced by a woodcut process from

VISUAL MATERIALS FROM THE DONALD D. WALKER COLLECTION
LIBRARY OF CONGRESS

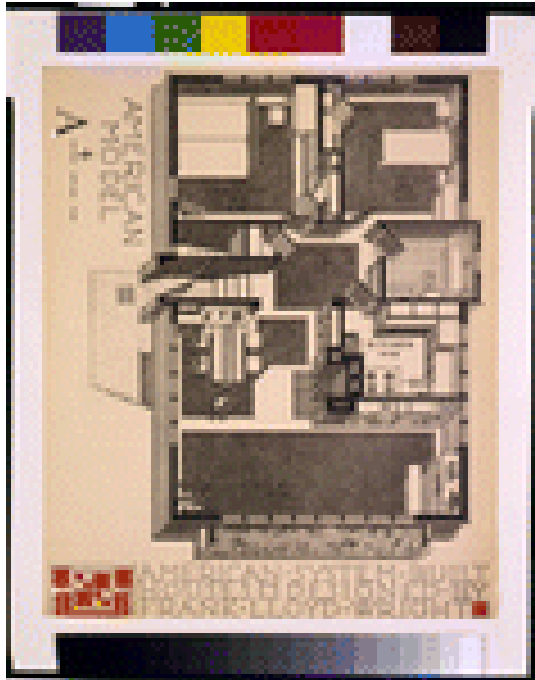

NOTES:

Title block: American System-Built houses, designed by Frank Lloyd Wright ; American Model A4, patent applied for.

FORMAT:

Architectural drawings 1910-1920.

REPOSITORY: Library of Congress Prints and Photographs Division Washington, D.C. 20540 USA

DIGITAL ID: (color film copy transparency)
cph 3g02162
<http://hdl.loc.gov/loc.pnp/cph.3g02162>

CONTROL #: 2001696772

TITLE: [System of prefabricated houses ("American System-Built Houses") for the Richards Company Proprietors, Milwaukee. American Model A4, ground floor]

CALL NUMBER: ADE - UNIT 2942, no. 1 (A size)
[P&P]

Check for an online group record (may link to related items)

Original materials served by appointment only.

REPRODUCTION NUMBER: LC-USZC4-2162
(color film copy transparency)

RIGHTS INFORMATION: Publication may be restricted. For information see "Frank Lloyd Wright"
(http://lcweb.loc.gov/rr/print/res/259_wrig.html)

MEDIUM: 1 print : letterpress on paper.

CREATED/PUBLISHED: [between 1911 and 1917]

CREATOR:

Wright, Frank Lloyd, 1867-1959 architect.

VISUAL MATERIALS FROM THE DONALD D. WALKER COLLECTION
LIBRARY OF CONGRESS



NOTES:

Title block: American System-Built houses, designed by Frank Lloyd Wright, The Richards Company Proprietors, Milwaukee ; American Model A231, patents applied for.

FORMAT:

Architectural drawings 1910-1920.

REPOSITORY: Library of Congress Prints and Photographs Division Washington, D.C. 20540 USA

DIGITAL ID: (color film copy transparency)
cph 3g02167
<http://hdl.loc.gov/loc.pnp/cph.3g02167>

CONTROL #: 2002722415

TITLE: [System of prefabricated houses ("American System-Built Houses") for the Richards Company Proprietors, Milwaukee. American Model A231, front and side]

CALL NUMBER: ADE - UNIT 2942, no. 2 (A size)
[P&P]

Check for an online group record (may link to related items)

Original materials served by appointment only.

REPRODUCTION NUMBER: LC-USZC4-2167
(color film copy transparency)

RIGHTS INFORMATION: Publication may be restricted. For information see "Frank Lloyd Wright"
(http://lcweb.loc.gov/rr/print/res/259_wright.html)

MEDIUM: 1 print : letterpress on paper.

CREATED/PUBLISHED: [between 1911 and 1917]

CREATOR:

Wright, Frank Lloyd, 1867-1959 architect.

VISUAL MATERIALS FROM THE DONALD D. WALKER COLLECTION
LIBRARY OF CONGRESS

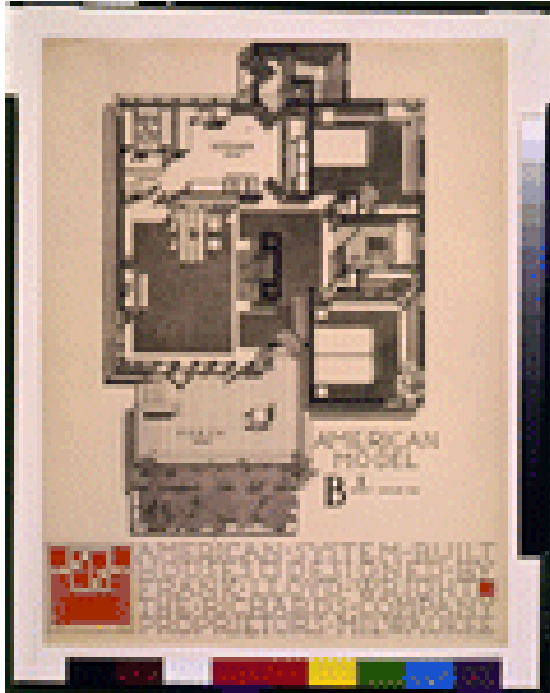

NOTES:

Title block: American System-Built houses, designed by Frank Lloyd Wright, The Richards Company Proprietors, Milwaukee ; American Model B1, patent applied for.

FORMAT:

Architectural drawings 1910-1920.

REPOSITORY: Library of Congress Prints and Photographs Division Washington, D.C. 20540 USA

DIGITAL ID: (color film copy transparency)
cph 3g02168
<http://hdl.loc.gov/loc.pnp/cph.3g02168>

CONTROL #: 2002722416

TITLE: [System of prefabricated houses ("American System-Built Houses") for the Richards Company Proprietors, Milwaukee. American Model B1, ground floor]

CALL NUMBER: ADE - UNIT 2942, no. 4 (A size)
[P&P]

Check for an online group record (may link to related items)

Original materials served by appointment only.

REPRODUCTION NUMBER: LC-USZC4-2168
(color film copy transparency)

RIGHTS INFORMATION: Publication may be restricted. For information see "Frank Lloyd Wright"
(http://lcweb.loc.gov/rr/print/res/259_wrig.html)

MEDIUM: 1 print : letterpress on paper.

CREATED/PUBLISHED: [between 1911 and 1917]

CREATOR:

Wright, Frank Lloyd, 1867-1959 architect.

VISUAL MATERIALS FROM THE DONALD D. WALKER COLLECTION
LIBRARY OF CONGRESS

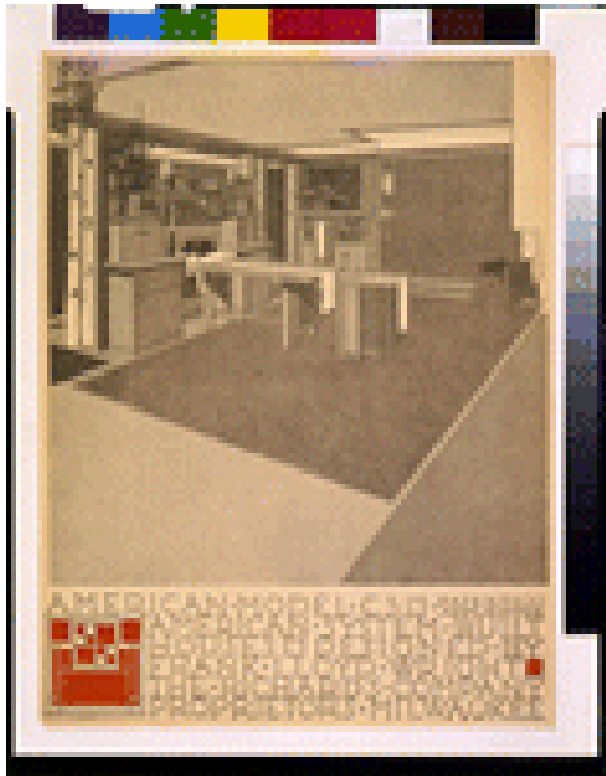

Wright, Frank Lloyd, 1867-1959 architect.

NOTES:

Title block: American System-Built houses, designed by Frank Lloyd Wright, The Richards Company Proprietors, Milwaukee ; American Model C3, patents applied for.

FORMAT:

Architectural drawings 1910-1920.

REPOSITORY: Library of Congress Prints and Photographs Division Washington, D.C. 20540 USA

DIGITAL ID: (color film copy transparency)
cph 3g02161
<http://hdl.loc.gov/loc.pnp/cph.3g02161>

CONTROL #: 2002722417

TITLE: [System of prefabricated houses ("American System-Built Houses") for the Richards Company Proprietors, Milwaukee. American Model C3, interior]

CALL NUMBER: ADE - UNIT 2942, no. 5 (A size)
[P&P]

Check for an online group record (may link to related items)
Original materials served by appointment only.

REPRODUCTION NUMBER: LC-USZC4-2161
(color film copy transparency)

RIGHTS INFORMATION: Publication may be restricted. For information see "Frank Lloyd Wright"
(http://lcweb.loc.gov/rr/print/res/259_wrig.html)

MEDIUM: 1 print : letterpress on paper.

CREATED/PUBLISHED: [between 1911 and 1917]

CREATOR:

VISUAL MATERIALS FROM THE DONALD D. WALKER COLLECTION
LIBRARY OF CONGRESS



NOTES:

Title block: American System-Built houses, designed by Frank Lloyd Wright, The Richards Company Proprietors, Milwaukee ; American Model D1, patents applied for.

FORMAT:

Architectural drawings 1910-1920.

REPOSITORY: Library of Congress Prints and Photographs Division Washington, D.C. 20540 USA

DIGITAL ID: (color film copy transparency)
cph 3g02160
<http://hdl.loc.gov/loc.pnp/cph.3g02160>

CONTROL #: 2002722418

TITLE: [System of prefabricated houses ("American System-Built Houses") for the Richards Company Proprietors, Milwaukee. American Model D1, front and side]

CALL NUMBER: ADE - UNIT 2942, no. 6 (A size)
[P&P]

Check for an online group record (may link to related items)

Original materials served by appointment only.

REPRODUCTION NUMBER: LC-USZC4-2160
(color film copy transparency)

RIGHTS INFORMATION: Publication may be restricted. For information see "Frank Lloyd Wright"
(http://lcweb.loc.gov/rr/print/res/259_wrig.html)

MEDIUM: 1 print : letterpress on paper.

CREATED/PUBLISHED: [between 1911 and 1917]

CREATOR:

Wright, Frank Lloyd, 1867-1959 architect.

VISUAL MATERIALS FROM THE DONALD D. WALKER COLLECTION
LIBRARY OF CONGRESS



NOTES:

Title block: American System-Built houses, designed by Frank Lloyd Wright, The Richards Company Proprietors, Milwaukee ; American Model D101, patents applied for.

FORMAT:

Architectural drawings 1910-1920.

REPOSITORY: Library of Congress Prints and Photographs Division Washington, D.C. 20540 USA

DIGITAL ID: (color film copy transparency)
cph 3g02159
<http://hdl.loc.gov/loc.pnp/cph.3g02159>

CONTROL #: 2002722419

TITLE: [System of prefabricated houses ("American System-Built Houses") for the Richards Company Proprietors, Milwaukee. American Model D101, front]

CALL NUMBER: ADE - UNIT 2942, no. 7 (A size)
[P&P]

Check for an online group record (may link to related items)

Original materials served by appointment only.

REPRODUCTION NUMBER: LC-USZC4-2159
(color film copy transparency)

RIGHTS INFORMATION: Publication may be restricted. For information see "Frank Lloyd Wright"
(http://lcweb.loc.gov/rr/print/res/259_wrig.html)

MEDIUM: 1 print : letterpress on paper.

CREATED/PUBLISHED: [between 1911 and 1917]

CREATOR:

Wright, Frank Lloyd, 1867-1959 architect.

VISUAL MATERIALS FROM THE DONALD D. WALKER COLLECTION
LIBRARY OF CONGRESS

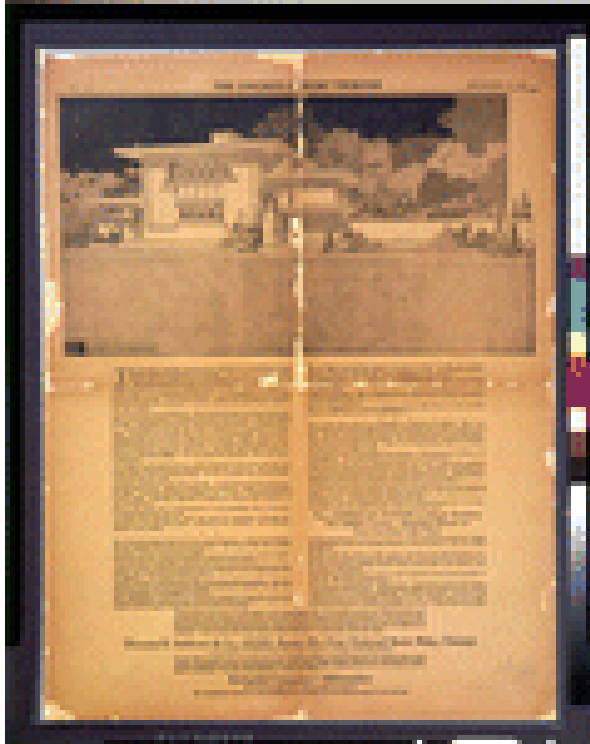

TITLE: [System of prefabricated houses ("American System-Built Houses") for the Richards Company Proprietors, Milwaukee. American Model D101, front, published as an advertisement in Chicago Sunday Tribune]

CALL NUMBER: ADE - UNIT 2942, no. 8 (C size) [P&P]

Check for an online group record (may link to related items)
Original materials served by appointment only.

REPRODUCTION NUMBER: LC-USZC4-2246
(color film copy transparency)

RIGHTS INFORMATION: Publication may be restricted. For information see "Frank Lloyd Wright"
(http://lcweb.loc.gov/rr/print/res/259_wrig.html)

MEDIUM: 1 photomechanical print.

CREATED/PUBLISHED: 1916 September 17.

CREATOR:

Wright, Frank Lloyd, 1867-1959 architect.

NOTES:

Title block: D101 American Model, Frank Lloyd Wright, Architect, Chicago.

FORMAT:

Photomechanical prints 1910-1920.
Architectural drawings 1910-1920.

REPOSITORY: Library of Congress Prints and Photographs Division Washington, D.C. 20540 USA

DIGITAL ID: (color film copy transparency)
cph 3g02246
<http://hdl.loc.gov/loc.pnp/cph.3g02246>

CONTROL #: 2002722420

VISUAL MATERIALS FROM THE DONALD D. WALKER COLLECTION
LIBRARY OF CONGRESS



Wright, Frank Lloyd, 1867-1959 architect.

NOTES:

Title block: American System-Built houses, designed by Frank Lloyd Wright, The Richards Company Proprietors, Milwaukee ; American Model E3, patents applied for.

FORMAT:

Architectural drawings 1910-1920.

REPOSITORY: Library of Congress Prints and Photographs Division Washington, D.C. 20540 USA

DIGITAL ID: (color film copy transparency)
cph 3g02172
<http://hdl.loc.gov/loc.pnp/cph.3g02172>

CONTROL #: 2002722421

TITLE: [System of prefabricated houses ("American System-Built Houses") for the Richards Company Proprietors, Milwaukee. American Model E3, front]

CALL NUMBER: ADE - UNIT 2942, no. 9 (A size)
[P&P]

Check for an online group record (may link to related items)
Original materials served by appointment only.

REPRODUCTION NUMBER: LC-USZC4-2172
(color film copy transparency)

RIGHTS INFORMATION: Publication may be restricted. For information see "Frank Lloyd Wright"
(http://lcweb.loc.gov/rr/print/res/259_wrig.html)

MEDIUM: 1 print : letterpress on paper.

CREATED/PUBLISHED: [between 1911 and 1917]

CREATOR:

VISUAL MATERIALS FROM THE DONALD D. WALKER COLLECTION
LIBRARY OF CONGRESS

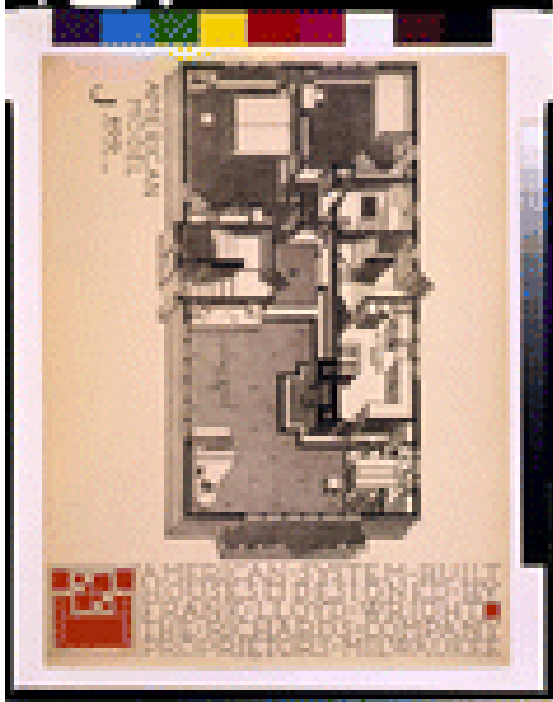

Wright, Frank Lloyd, 1867-1959 architect.

NOTES:

Title block: American System-Built houses, designed by Frank Lloyd Wright, The Richards Company Proprietors, Milwaukee ; American Model J400, patents applied for.

FORMAT:

Architectural drawings 1910-1920.

REPOSITORY: Library of Congress Prints and Photographs Division Washington, D.C. 20540 USA

DIGITAL ID: (color film copy transparency)
cph 3g02171
<http://hdl.loc.gov/loc.pnp/cph.3g02171>
(b&w film copy neg.) cph 3c06444
<http://hdl.loc.gov/loc.pnp/cph.3c06444>

CONTROL #: 2002722422

TITLE: [System of prefabricated houses ("American System-Built Houses") for the Richards Company Proprietors, Milwaukee. American Model J400, ground floor]

CALL NUMBER: ADE - UNIT 2942, no. 10 (A size) [P&P]

Check for an online group record (may link to related items)

Original materials served by appointment only.

REPRODUCTION NUMBER: LC-USZC4-2171
(color film copy transparency)
LC-USZ62-106444 (b&w film copy neg.)

RIGHTS INFORMATION: Publication may be restricted. For information see "Frank Lloyd Wright"
(http://lcweb.loc.gov/rr/print/res/259_wrig.html)

MEDIUM: 1 print : letterpress on paper.

CREATED/PUBLISHED: [between 1911 and 1917]

CREATOR:

VISUAL MATERIALS FROM THE DONALD D. WALKER COLLECTION
LIBRARY OF CONGRESS

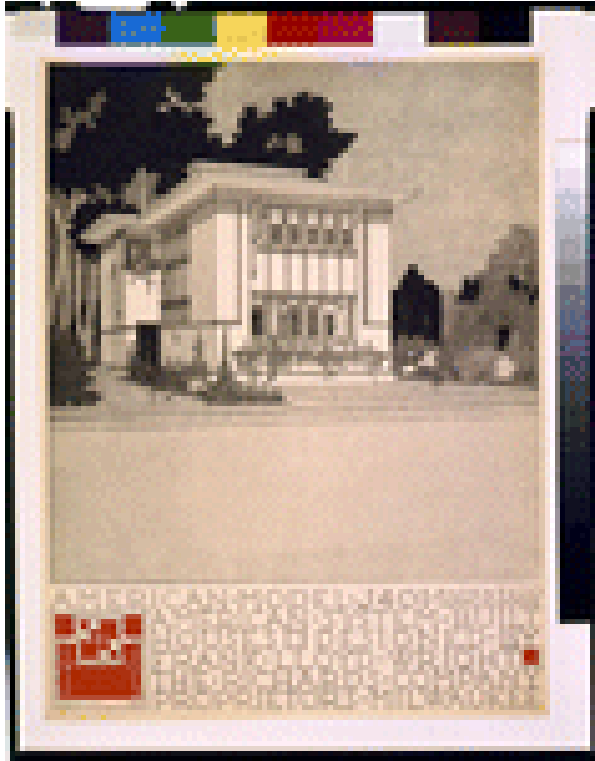

TITLE: [System of prefabricated houses ("American System-Built Houses") for the Richards Company Proprietors, Milwaukee. American Model J401, front]

CALL NUMBER: ADE - UNIT 2942, no. 11 (A size) [P&P]

Check for an online group record (may link to related items)
Original materials served by appointment only.

REPRODUCTION NUMBER: LC-USZC4-2170
(color film copy transparency)
LC-USZ62-106445 (b&w film copy neg.)

RIGHTS INFORMATION: Publication may be restricted. For information see "Frank Lloyd Wright"
(http://lcweb.loc.gov/rr/print/res/259_wrig.html)

MEDIUM: 1 print : letterpress on paper.

CREATED/PUBLISHED: [between 1911 and 1917]

CREATOR:

Wright, Frank Lloyd, 1867-1959 architect.

NOTES:

Title block: American System-Built houses, designed by Frank Lloyd Wright, The Richards Company Proprietors, Milwaukee ; American Model J401, patents applied for.

Exhibited: All That Jazz, America in the 1920's, Gerald Ford Museum, Grand Rapids, Michigan, 2003-2004.

FORMAT:

Architectural drawings 1910-1920.

REPOSITORY: Library of Congress Prints and Photographs Division Washington, D.C. 20540 USA

DIGITAL ID: (color film copy transparency)
cph 3g02170
<http://hdl.loc.gov/loc.pnp/cph.3g02170>
(b&w film copy neg.) cph 3c06445
<http://hdl.loc.gov/loc.pnp/cph.3c06445>

CONTROL #: 2002722423

VISUAL MATERIALS FROM THE DONALD D. WALKER COLLECTION
LIBRARY OF CONGRESS

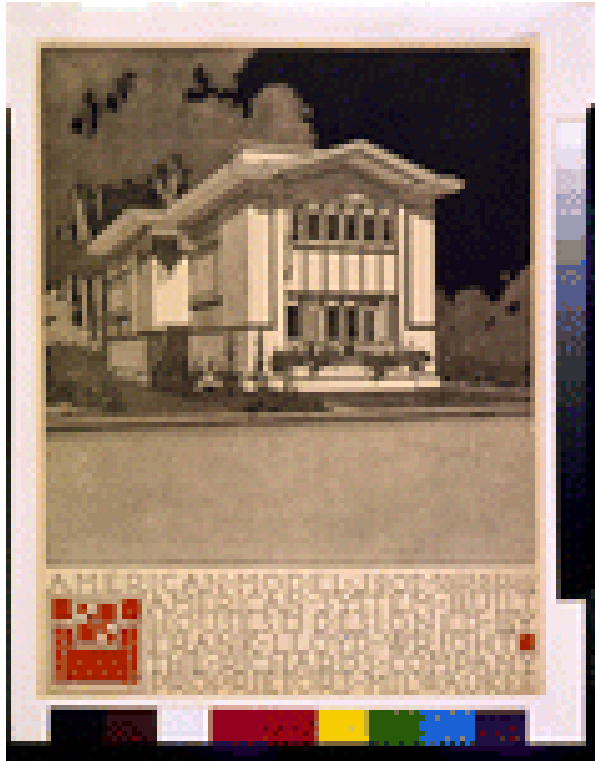

Wright, Frank Lloyd, 1867-1959 architect.

NOTES:

Title block: American System-Built houses, designed by Frank Lloyd Wright, The Richards Company Proprietors, Milwaukee ; American Model J902, patents applied for.

FORMAT:

Architectural drawings 1910-1920.

REPOSITORY: Library of Congress Prints and Photographs Division Washington, D.C. 20540 USA

DIGITAL ID: (color film copy transparency)
cph 3g02169
<http://hdl.loc.gov/loc.pnp/cph.3g02169>

CONTROL #: 2002722424

TITLE: [System of prefabricated houses ("American System-Built Houses") for the Richards Company Proprietors, Milwaukee. American Model J902, front]

CALL NUMBER: ADE - UNIT 2942, no. 12 (A size) [P&P]

Check for an online group record (may link to related items)
Original materials served by appointment only.

REPRODUCTION NUMBER: LC-USZC4-2169
(color film copy transparency)

RIGHTS INFORMATION: Publication may be restricted. For information see "Frank Lloyd Wright"
(http://lcweb.loc.gov/rr/print/res/259_wrig.html)

MEDIUM: 1 print : letterpress on paper.

CREATED/PUBLISHED: [between 1911 and 1917]

CREATOR:

VISUAL MATERIALS FROM THE DONALD D. WALKER COLLECTION
LIBRARY OF CONGRESS



Wright, Frank Lloyd, 1867-1959 architect.

FORMAT:

Architectural drawings 1910-1920.

REPOSITORY: Library of Congress Prints and Photographs Division Washington, D.C. 20540 USA

DIGITAL ID: (color film copy transparency)
cph 3g02163
<http://hdl.loc.gov/loc.pnp/cph.3g02163>

CONTROL #: 2002722425

TITLE: [System of prefabricated houses ("American System-Built Houses") for the Richards Company Proprietors, Milwaukee. Front, includes stained glass]

CALL NUMBER: ADE - UNIT 2942, no. 13 (A size) [P&P]

Check for an online group record (may link to related items)
Original materials served by appointment only.

REPRODUCTION NUMBER: LC-USZC4-2163
(color film copy transparency)

RIGHTS INFORMATION: Publication may be restricted. For information see "Frank Lloyd Wright"
(http://lcweb.loc.gov/rr/print/res/259_wrig.html)

MEDIUM: 1 print : photolithograph.

CREATED/PUBLISHED: [between 1911 and 1917]

CREATOR:

VISUAL MATERIALS FROM THE DONALD D. WALKER COLLECTION
LIBRARY OF CONGRESS



Wright, Frank Lloyd, 1867-1959 architect.

FORMAT:

Architectural drawings 1910-1920.

REPOSITORY: Library of Congress Prints and Photographs Division Washington, D.C. 20540 USA

DIGITAL ID: (color film copy transparency)
cph 3g02164
<http://hdl.loc.gov/loc.pnp/cph.3g02164>

CONTROL #: 2002722426

TITLE: [System of prefabricated houses ("American System-Built Houses") for the Richards Company Proprietors, Milwaukee. Front, includes stained glass]

CALL NUMBER: ADE - UNIT 2942, no. 14 (A size) [P&P]

Check for an online group record (may link to related items)
Original materials served by appointment only.

REPRODUCTION NUMBER: LC-USZC4-2164
(color film copy transparency)

RIGHTS INFORMATION: Publication may be restricted. For information see "Frank Lloyd Wright"
(http://lcweb.loc.gov/rr/print/res/259_wrig.html)

MEDIUM: 1 print : photolithograph.

CREATED/PUBLISHED: [between 1911 and 1917]

CREATOR:

VISUAL MATERIALS FROM THE DONALD D. WALKER COLLECTION
LIBRARY OF CONGRESS



FORMAT:

Architectural drawings 1910-1920.

REPOSITORY: Library of Congress Prints and Photographs Division Washington, D.C. 20540 USA

DIGITAL ID: (color film copy transparency)
cph 3g02165
<http://hdl.loc.gov/loc.pnp/cph.3g02165>

CONTROL #: 200272242

TITLE: [System of prefabricated houses ("American System-Built Houses") for the Richards Company Proprietors, Milwaukee. Front]

CALL NUMBER: ADE - UNIT 2942, no. 15 (A size) [P&P]

Check for an online group record (may link to related items)

Original materials served by appointment only.

REPRODUCTION NUMBER: LC-USZC4-2165
(color film copy transparency)

RIGHTS INFORMATION: Publication may be restricted. For information see "Frank Lloyd Wright"
(http://lcweb.loc.gov/rr/print/res/259_wrig.html)

MEDIUM: 1 print : photolithograph.

CREATED/PUBLISHED: [between 1911 and 1917]

CREATOR:

Wright, Frank Lloyd, 1867-1959 architect.

VISUAL MATERIALS FROM THE DONALD D. WALKER COLLECTION
LIBRARY OF CONGRESS



Wright, Frank Lloyd, 1867-1959 architect.

NOTES:

Exhibited: All That Jazz, America in the 1920's, Gerald Ford Museum, Grand Rapids, Michigan, 2003-2004.

FORMAT:

Architectural drawings 1910-1920.

REPOSITORY: Library of Congress Prints and Photographs Division Washington, D.C. 20540 USA

DIGITAL ID: (color film copy transparency)
cph 3g02166
<http://hdl.loc.gov/loc.pnp/cph.3g02166>

CONTROL #: 2002722428

TITLE: [System of prefabricated houses ("American System-Built Houses") for the Richards Company Proprietors, Milwaukee. Front, includes stained glass]

CALL NUMBER: ADE - UNIT 2942, no. 16 (A size) [P&P]

Check for an online group record (may link to related items)

Original materials served by appointment only.

REPRODUCTION NUMBER: LC-USZC4-2166
(color film copy transparency)

RIGHTS INFORMATION: Publication may be restricted. For information see "Frank Lloyd Wright"
(http://lcweb.loc.gov/rr/print/res/259_wrig.html)

MEDIUM: 1 print : photolithograph.

CREATED/PUBLISHED: [between 1911 and 1917]

CREATOR:

VISUAL MATERIALS FROM THE DONALD D. WALKER COLLECTION
LIBRARY OF CONGRESS



TITLE: [System of prefabricated houses ("American System-Built Houses") for the Richards Company Proprietors, Milwaukee. Front]

CALL NUMBER: ADE - UNIT 2942, no. 17 (A size) [P&P]

Check for an online group record (may link to related items)

Original materials served by appointment only.

REPRODUCTION NUMBER: LC-USZC4-2173 (color film copy transparency)

RIGHTS INFORMATION: Publication may be restricted. For information see "Frank Lloyd Wright" (http://lcweb.loc.gov/rr/print/res/259_wrig.html)

SUMMARY: Architectural drawing showing house as perspective projection.

MEDIUM: 1 print : photolithograph.

CREATED/PUBLISHED: [between 1911 and 1917]

CREATOR:

Wright, Frank Lloyd, 1867-1959, architect.

NOTES:

Client: The [Arthur L.] Richards Company Proprietors, Milwaukee, WI.

Includes chop (printed) in lower left corner.

Published in: Eyes of the nation : a visual history of the United States / Vincent Virga and curators of the Library of Congress ; historical commentary by Alan Brinkley. New York : Knopf, 1997.

SUBJECTS:

Houses--1910-1920.

FORMAT:

Perspective projections 1910-1920.
Architectural drawings 1910-1920.
Photomechanical prints 1910-1920.

REPOSITORY: Library of Congress Prints and Photographs Division Washington, D.C. 20540 USA

DIGITAL ID: (color film copy transparency)
cph 3g02173
<http://hdl.loc.gov/loc.pnp/cph.3g02173>

CONTROL #: 97505091

VISUAL MATERIALS FROM THE DONALD D. WALKER COLLECTION
LIBRARY OF CONGRESS

TITLE: Architectural drawings for a housing development ("Cloverleaf--Usonian Houses for USA--Quadruple sun-deck type"), Benedict Road, Pittsfield, Massachusetts

CALL NUMBER: ADE - UNIT 2449 [P&P]
Check for online items from this group
Original materials served by appointment only.

REPRODUCTION NUMBER: _ _ _ _ _

RIGHTS INFORMATION: Publication may be restricted. For information see "Frank Lloyd Wright" (http://lcweb.loc.gov/rr/print/res/259_wrig.html)

SUMMARY: Working drawings showing site, housing development, penthouse, quadruple deck, sundeck, and furniture as site plans, plans, elevations, sections, details, perspective projections, bird's-eye views, and diagrams; sketches and renderings; electrical systems, mechanical systems, and HVAC drawings; landscape architecture drawings; plats.

MEDIUM: 16 items : diazo print, colored pencil, and graphite ; in folder(s) 89 x 123 cm.

CREATED/PUBLISHED: 1942.

CREATOR:

Wright, Frank Lloyd, 1867-1959, architect.

NOTES:

UNIT title devised.

Defense Project no. 19061.

Gift; **Donald D. Walker**; 1992; (DLC/PP-1992:132).

Finding aid (unpublished): Filed by UNIT number, available in Prints and Photographs Reading Room.

SUBJECTS:

Housing developments--Massachusetts--Pittsfield--1940-1950.
Emergency housing--Massachusetts--Pittsfield--1940-1950.

FORMAT:

Architectural drawings 1940-1950.
Electrical systems drawings 1940-1950.
Mechanical systems drawings 1940-1950.
HVAC drawings 1940-1950.
Landscape architecture drawings 1940-1950.
Plats 1940-1950.
Sketches 1940-1950.
Renderings 1940-1950.

REPOSITORY: Library of Congress Prints and Photographs Division Washington, D.C. 20540 USA

CONTROL #: 95860702

VISUAL MATERIALS FROM THE DONALD D. WALKER COLLECTION
LIBRARY OF CONGRESS



Architectural drawings 1940-1950.

REPOSITORY: Library of Congress Prints and Photographs Division Washington, D.C. 20540 USA

DIGITAL ID: (color film copy transparency)
cph 3g03785
<http://hdl.loc.gov/loc.pnp/cph.3g03785>

CONTROL #: 2003652979

TITLE: [Housing development ("Cloverleaf--Usonian Houses for USA--Quadruple sun-deck type"), Benedict Road, Pittsfield, Massachusetts. Interior rendered perspective cutaway]

CALL NUMBER: ADE - UNIT 2449, no. 12 (E size) [P&P]

Check for an online group record (may link to related items)

Original materials served by appointment only.

REPRODUCTION NUMBER: LC-USZC4-3785
(color film copy transparency)

RIGHTS INFORMATION: Publication may be restricted. For information see "Frank Lloyd Wright"
(http://lcweb.loc.gov/rr/print/res/259_wrig.html)

MEDIUM: 1 drawing : diazo print and color pencil on paper.

CREATED/PUBLISHED: [1942]

CREATOR:

Wright, Frank Lloyd, 1867-1959, architect.

NOTES:

Title devised by Library staff.

FORMAT:

VISUAL MATERIALS FROM THE DONALD D. WALKER COLLECTION
LIBRARY OF CONGRESS



Architectural drawings 1940-1950.

REPOSITORY: Library of Congress Prints and Photographs Division Washington, D.C. 20540 USA

DIGITAL ID: (color film copy transparency)
cph 3g03795
<http://hdl.loc.gov/loc.pnp/cph.3g03795>

CONTROL #: 2003652990

TITLE: [Housing development ("Cloverleaf--Usonian Houses for USA--Quadruple sun-deck type"), Benedict Road, Pittsfield, Massachusetts. Bird's-eye perspective of development]

CALL NUMBER: ADE - UNIT 2449, no. 10 (E size) [P&P]

Check for an online group record (may link to related items)

Original materials served by appointment only.

REPRODUCTION NUMBER: LC-USZC4-3795
(color film copy transparency)

RIGHTS INFORMATION: Publication may be restricted. For information see "Frank Lloyd Wright"
(http://lcweb.loc.gov/rr/print/res/259_wrig.html)

MEDIUM: 1 drawing : diazo print and color pencil on paper.

CREATED/PUBLISHED: [1942]

CREATOR:

Wright, Frank Lloyd, 1867-1959, architect.

NOTES:

Title devised by Library staff.

FORMAT:

VISUAL MATERIALS FROM THE DONALD D. WALKER COLLECTION
LIBRARY OF CONGRESS

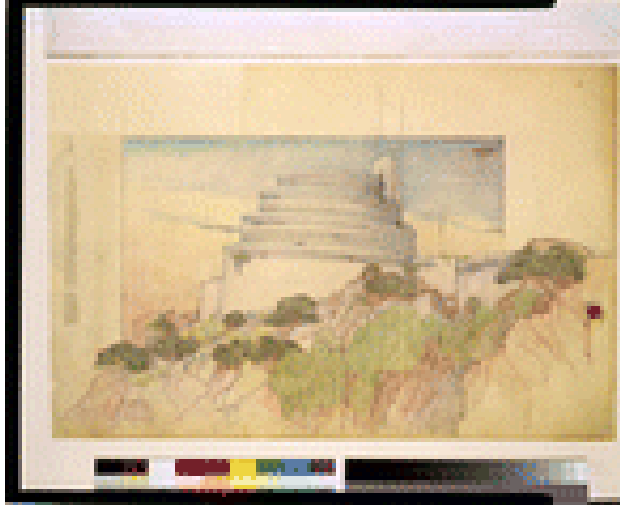

TITLE: Architectural drawing for an automobile objective for Gordon Strong, Sugar Loaf Mountain, Montgomery County, Maryland. Perspective rendering

CALL NUMBER: ADE - UNIT 2605, no. 1 (D size) [P&P]

Check for online items from this group
Original materials served by appointment only.

REPRODUCTION NUMBER: LC-USZC4-2195 (color film copy transparency)
LC-USZ62-106430 (b&w film copy neg.)

RIGHTS INFORMATION: Publication may be restricted. For information see "Frank Lloyd Wright" (http://lcweb.loc.gov/rr/print/res/259_wrig.html)

SUMMARY: Preliminary drawing showing structure to serve as an objective for short car trips and dirigible mooring mast as perspective projection; rendering; landscape architecture drawing.

MEDIUM: 1 item : graphite and colored pencil ; in folder 71 x 102 cm.

CREATED/PUBLISHED: 1925.

CREATOR:

Wright, Frank Lloyd, 1867-1959, architect.

RELATED NAMES:

Strong, Gordon, 1869-1954, client.

NOTES:

UNIT title devised.

Includes Wright's chop.

Client's name from Frank Lloyd Wright : designs for an American landscape, 1922-1932 / David G. De Long, general editor, 1996.

Gift; **Donald D. Walker**; 1989; (DLC/PP-1989:152.16).

Finding aid (unpublished): Filed by UNIT number, available in Prints and Photographs Reading Room.

SUBJECTS:

Mooring masts--Maryland--Sugar Loaf Mountain--1920-1930.
Sports & recreation facilities--Maryland--Sugar Loaf Mountain--1920-1930.
Automobiles--Maryland--Sugar Loaf Mountain--1920-1930.

FORMAT:

Architectural drawings 1920-1930.
Landscape architecture drawings 1920-1930.
Renderings 1920-1930.

REPOSITORY: Library of Congress Prints and Photographs Division Washington, D.C. 20540 USA

DIGITAL ID: (color film copy transparency) cph 3g02195
<http://hdl.loc.gov/loc.pnp/cph.3g02195>
(b&w film copy neg.) cph 3c06430
<http://hdl.loc.gov/loc.pnp/cph.3c06430>

CONTROL #: 95860855